

Eosinophilic Lung Diseases

Vincent Cottin, MD, PhD^{a,b,*}

KEYWORDS

- Eosinophil • Eosinophilic pneumonia • Interstitial lung disease
- Eosinophilic granulomatosis with polyangiitis • Aspergillus

KEY POINTS

- Eosinophilic lung diseases may present as eosinophilic pneumonia with chronic or acute onset, or as the more transient Löffler syndrome.
- The diagnosis of eosinophilic pneumonia is based on both characteristic clinical-imaging features and the demonstration of alveolar eosinophilia of at least 25% eosinophils at bronchoalveolar lavage.
- Peripheral blood eosinophilia is present in most eosinophilic lung disorders, but can be absent at presentation in idiopathic acute eosinophilic pneumonia and in patients receiving corticosteroid treatment.
- In Europe and North America, chronic eosinophilic pneumonia is most frequently idiopathic, whereas acute eosinophilic pneumonia is often related to drug or tobacco smoke exposure.
- All possible causes of eosinophilia (especially fungus or parasitic infection, drug or toxic exposure) must be thoroughly investigated.

DEFINITION AND CLASSIFICATION

Definition

Eosinophilic lung diseases are a group of diffuse parenchymal lung diseases^{1,2} characterized by the prominent infiltration of the lung interstitium and the alveolar spaces by polymorphonuclear eosinophils, with conservation of the lung architecture. As a corollary, a common denominator of eosinophilic lung diseases is represented by a dramatic response to systemic corticosteroid therapy and healing without any sequelae in most cases, despite frequent impressive impairment of lung function at presentation.

Blood *eosinophilia* is defined by an eosinophil blood cell count greater than $0.5 \times 10^9/L$, and *hypereosinophilia* by an eosinophil blood cell

count of greater than 1.5×10^9 on 2 examinations over at least a 1-month interval.³⁻⁵ Alveolar eosinophilia is defined by differential cell count of at least 25% eosinophils at bronchoalveolar lavage (BAL), and typically greater than 40%.⁴

Classification

Eosinophilic lung disorders can present as acute or chronic pneumonia or as the transient Löffler syndrome, which is most commonly of parasitic origin (**Box 1**). The main causes include exposure to drugs or toxins and fungal infection; however, chronic eosinophilic pneumonia is most often idiopathic, and acute eosinophilic pneumonia most often is related to drugs or tobacco smoking. Eosinophilic lung disorders occurring in the

Conflicts of Interest/Financial Support: Hospices Civils de Lyon, Université Lyon I.

^a Hospices Civils de Lyon, Louis Pradel Hospital, National Reference Center for Rare Pulmonary Diseases, Department of Respiratory Diseases, F-69677 Lyon, France; ^b Univ Lyon, Université Lyon I, INRA, UMR754, 8 avenue Rockefeller, F-69008 Lyon, France

* Hospices Civils de Lyon, Louis Pradel Hospital, National Reference Center for Rare Pulmonary Diseases, Department of Respiratory Diseases, F-69677 Lyon, France

E-mail address: vincent.cottin@chu-lyon.fr

Clin Chest Med ■ (2016) ■-■

<http://dx.doi.org/10.1016/j.ccm.2016.04.015>

0272-5231/16/\$ – see front matter © 2016 Elsevier Inc. All rights reserved.

Box 1**Classification of the eosinophilic lung diseases in clinical practice***Eosinophilic pneumonias of unknown cause*

Solitary idiopathic eosinophilic pneumonias

Idiopathic chronic eosinophilic pneumonia

Idiopathic acute eosinophilic pneumonia

Eosinophilic pneumonia in systemic syndromes

Eosinophilic granulomatosis with polyangiitis

Idiopathic hypereosinophilic syndromes (lymphocytic or myeloproliferative variant)

Eosinophilic pneumonias of known cause

Allergic bronchopulmonary aspergillosis and related syndromes

Eosinophilic pneumonias of parasitic origin

Eosinophilic pneumonias of other infectious causes

Drug-induced eosinophilic pneumonias

Eosinophilic airways diseases

Eosinophilic asthma

Hypereosinophilic asthma

Idiopathic hypereosinophilic constrictive bronchiolitis

Other pulmonary syndromes with possible eosinophilia

Organizing pneumonia, idiopathic pulmonary fibrosis, Langerhans cell histiocytosis, malignancies, and so forth

context of systemic conditions suggest the diagnosis of eosinophilic granulomatosis with polyangiitis (EGPA) or the idiopathic hypereosinophilic syndromes.

PATHOPHYSIOLOGY***Recruitment of Eosinophils to the Lung***

Blood and tissue eosinophilia have long been identified as major players in immunity against parasites and in the pathogenesis of allergic diseases.⁶ Following differentiation of precursor cells in the bone marrow under the action of several cytokines, including interleukin (IL)-5, IL-3, and granulocyte macrophage colony-stimulating factor (GM-CSF),⁷⁻⁹ eosinophils are recruited in the blood and tissue, including the lung in response to circulating IL-5, eotaxins, and the C-C chemokine receptor-3 (CCR3). Because recruitment of eosinophils to tissues is organ-specific, tissue and blood eosinophilia are not necessarily

associated. The prominence of IL-5 in eosinophil differentiation and recruitment has led to the development of anti-IL-5 monoclonal antibodies to selectively target the eosinophil lineage in humans with asthma.¹⁰⁻¹⁴

Eosinophils and Immunity

Eosinophils are active participants in innate immunity. They interact with basophils, endothelial cells, macrophages, platelets, fibroblasts, and mast cells through cell membrane signaling molecules and receptors including Toll-like receptors and receptors for cytokines, immunoglobulins, and complement.^{7-9,15} Activated eosinophils release proinflammatory cytokines, arachidonic acid-derived mediators, enzymes, reactive oxygen species, complement proteins, chemokines, chemoattractants, metalloproteases, and cationic proteins. The latter are released by degranulation of activated eosinophils and exert a variety of effects, including direct cytotoxicity, upregulation of chemoattraction, expression of adhesion molecules, regulation of vascular permeability, and contraction of smooth muscle cells.⁷⁻⁹ Activated, degranulated ("hypodense") eosinophils can be found in the bronchoalveolar lavage (BAL)^{16,17} and the lung tissue¹⁸ of patients with eosinophilic pneumonias. Tissue damage mediated by eosinophil cationic proteins is exemplified by the cardiac lesions that occur in the hypereosinophilic syndrome or in tropical eosinophilia.¹⁵

Eosinophils are also involved in adaptive immunity against bacteria, viruses, and tumors through interaction with T-lymphocytes.⁷⁻⁹ They present antigens to T-helper-2 cells in tissues and in the draining lymph nodes in the context of major histocompatibility complex class II, thereby inducing T cell development, activation, and migration to sites of inflammation. Eosinophils secrete IL-4 and IL-13, amplifying the T-helper-2 response in the lung, and in turn are recruited and activated by T-helper-2 cell-derived cytokines (IL-4, IL-5, and IL-13).

IDIOPATHIC CHRONIC EOSINOPHILIC PNEUMONIA

First characterized by Carrington and colleagues,¹⁹ idiopathic chronic eosinophilic pneumonia (ICEP) is characterized by the onset over a few weeks of cough, dyspnea, malaise, and weight loss, with diffuse pulmonary infiltrates.

Epidemiology and Risk Factors

Although it is a rare disease, representing fewer than 3% of cases of various interstitial lung

diseases, ICEP is the most common of the eosinophilic pneumonias in nontropical areas where the prevalence of parasitic infection is low.²⁰ It predominates in women (2:1 female/male ratio),^{21,22} and affects every age group with a mean age of 45 years at diagnosis,²¹ with no genetic predisposition. Two-thirds of patients with ICEP have a prior history of asthma,^{21,22} and approximately half a history of atopy, consisting in drug allergy, nasal polyposis, urticaria, and/or eczema.^{21,22} In contrast with idiopathic acute eosinophilic pneumonia (IAEP), most patients with ICEP are nonsmokers.^{21–23} It has been hypothesized that ICEP may occur predominantly in patients who are prone to develop a T-helper-2 response.²⁴

Clinical Description

The onset of ICEP is progressive or subacute, with several weeks or months between the onset of symptoms and the diagnosis.^{21,22} Shortness of breath is usually moderate and is the prominent clinical manifestation, present in 60% to 90% of patients. Cough (90%), rhinitis or sinusitis (20%), and rarely chest pain or hemoptysis (10% or less) may be present.^{21,22} Wheezes or crackles are found in one-third of patients at auscultation. Respiratory failure requiring mechanical ventilation is exceptional in ICEP, in contrast to the frequent respiratory failure that occurs in IAEP.^{25,26}

Approximately 75% of the patients with ICEP experience asthma at some time throughout the course of disease. Asthma frequently precedes the onset of ICEP, but occasionally occurs concomitantly with the diagnosis of ICEP (15%).²⁷ Asthma in ICEP is often severe and can progress to long-term persistent airflow obstruction in approximately 10% of patients despite oral and inhaled corticosteroid therapy.²⁷ Follow-up of patients, including pulmonary function tests is therefore necessary.

Systemic symptoms are frequently associated, with fatigue, malaise, fever, anorexia, night sweats,

and weight loss (occasionally severe).^{21,22} Limited extrathoracic manifestations have been reported, including pericardial effusion, arthralgias, non-specific skin manifestations, and altered liver function tests^{19,21,28}; however, any significant extrathoracic manifestation should raise the suspicion of EGPA.

Chest Imaging

The imaging features of ICEP are often characteristic, albeit nonspecific, and are present on the chest radiograph in almost all cases before initiation of treatment.^{19,21,22,29–35} They consist of bilateral alveolar infiltrates with ill-defined margins, with a typical peripheral predominance in approximately 25% of patients.^{22,31,36,37} Spontaneous migration of the opacities observed in a quarter of the cases suggests the diagnosis of either ICEP or cryptogenic organizing pneumonia.²¹

On high-resolution computed tomography (HRCT), typical features consist of confluent consolidations and ground-glass opacities (Fig. 1),^{21,30,34} almost always bilateral²¹ and predominating in the upper lobes and peripheral subpleural areas.³⁰ Imaging abnormalities rapidly regress on corticosteroid therapy.³⁰ This pattern is sufficiently typical to suggest the diagnosis of ICEP in approximately 75% of cases in the appropriate setting.³³ Septal line thickening, band-like opacities parallel to the chest, mediastinal lymph node enlargement, or mild pleural effusion, may be found,^{21,29} but cavitory lesions are exceedingly rare.^{21,22,30}

Laboratory Findings

High-level peripheral blood eosinophilia present in most patients who have not yet received systemic corticosteroids²² is the key to the diagnosis, with mean values of 5 to 6000/mm³ in large series, representing 20% to 30% of blood leukocytes.²¹ BAL eosinophilia, defined as 25% eosinophils or

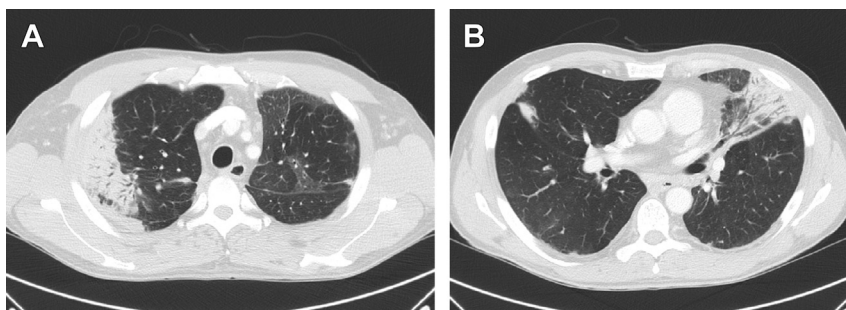

Fig. 1. Chest CT of a patient with ICEP, demonstrating peripheral airspace consolidation predominating in the upper lobes. (A) Right upper lobe; (B) lingula.

more at differential cell count, is found in all patients evaluated before any corticosteroid intake, and confirms the diagnosis of eosinophilic pneumonia, especially when eosinophils represent the predominant cell in BAL. The BAL eosinophil count is commonly greater than 40%, with a mean of 58% in large series. Sputum eosinophilia may be present but is less valuable for diagnosis. Increase in blood C-reactive protein and total immunoglobulin (Ig) E level are common but lack specificity.

Pathogenesis

The pathogenesis of ICEP is considered to be a direct consequence of lung infiltration by eosinophils, and is reversible on corticosteroid treatment. A number of studies have demonstrated the release of proinflammatory molecules and increased expression of activation markers by eosinophils from patients with ICEP.^{1,9,38–40} Interestingly, recent studies have suggested a possible role for clonal blood and lung tissue T cells in ICEP,^{41,42} similarly to what seen in the lymphocytic variant of the idiopathic hypereosinophilic syndrome.

Lung Function

Approximately half of patients with ICEP have airflow obstruction, and the other half have a restrictive ventilatory defect related to pulmonary

infiltration. In the latter case, multiple consolidations are apparent on imaging, and reduced carbon monoxide transfer factor and coefficient are present by pulmonary function testing. In addition, many patients present with mild hypoxemia.^{21,22}

Pathology

The diagnosis of ICEP does not typically require a lung biopsy. When available, pathology is characterized by prominent infiltration of the lung interstitium and the alveolar spaces by eosinophils^{19,22} accompanied by a fibrinous exudate, with preservation of the lung architecture. Eosinophilic microabscesses, a non-necrotizing nongranulomatous vasculitis, and occasional multinucleated giant cells (but no granuloma) also can be found. Some histologic overlap is common with organizing pneumonia.¹ Eosinophil degranulation can be demonstrated by immunohistochemical and electron microscopic studies within the site of eosinophilic pneumonia.^{17,43}

Diagnosis

Working diagnostic criteria for ICEP are found in **Box 2**.^{4,5} A thorough investigation for potential causes of eosinophilia should be conducted before the condition is considered idiopathic, including drug intake, infections with parasites or

Box 2

Diagnostic criteria for idiopathic chronic eosinophilic pneumonia and for idiopathic acute eosinophilic pneumonia

Idiopathic chronic eosinophilic pneumonia

1. Diffuse pulmonary alveolar consolidation with air bronchogram and/or ground-glass opacities at chest imaging, especially with peripheral predominance.
2. Eosinophilia at bronchoalveolar lavage differential cell count $\geq 40\%$ (or peripheral blood eosinophils $\geq 1000 /\text{mm}^3$).
3. Respiratory symptoms present for at least 2 to 4 wk.
4. Absence of other known causes of eosinophilic lung disease (especially exposure to drug susceptible to induce pulmonary eosinophilia).

Idiopathic acute eosinophilic pneumonia

1. Acute onset with febrile respiratory manifestations (≤ 1 mo, and especially ≤ 7 d duration before medical examination).
2. Bilateral diffuse infiltrates on imaging.
3. Pao_2 on room air ≤ 60 mm Hg (8 kPa), or $\text{Pao}_2/\text{Fio}_2 \leq 300$ mm Hg (40 kPa), or oxygen saturation on room air $< 90\%$.
4. Lung eosinophilia, with $\geq 25\%$ eosinophils at BAL differential cell count (or eosinophilic pneumonia at lung biopsy when done).
5. Absence of determined cause of acute eosinophilic pneumonia (including infection or exposure to drugs known to induce pulmonary eosinophilia). Recent onset of tobacco smoking or exposure to inhaled dusts may be present.

fungi, and exposure to toxins or illicit drugs. In the setting of a characteristic clinical and radiologic presentation, the presence of marked eosinophilia at BAL (at least 25% but usually >40% of BAL cells), or when eosinophils are more numerous than neutrophils and lymphocytes,⁴ confirms the diagnosis of eosinophilic pneumonia, and obviates the need for lung biopsy.

Although performing a BAL is generally useful in patients with suspected eosinophilic pneumonia and those with diffuse alveolar opacities at imaging, the presence of markedly elevated peripheral blood eosinophilia together with typical clinical radiologic features also strongly suggest the diagnosis of ICEP. Diagnostic difficulties mainly arise in patients who are already receiving corticosteroid treatment, and therefore do not have peripheral or BAL eosinophilia at the time of clinical evaluation.

Treatment and Outcome

Although spontaneous resolution can occur, management of ICEP is based primarily on oral corticosteroids. The objective of therapy is to induce remission of disease and then to reduce the risk of relapse, while balancing the intensity of treatment with the need to minimize the side effects of corticosteroids.

There are no established dose and duration of systemic corticosteroids in ICEP.^{21,23,36,44,45} A typical regimen may include treatment with an initial dose of 0.5 mg/kg per day of oral prednisone for 2 weeks, followed by 0.25 mg/kg per day for 2 weeks, then corticosteroids are progressively reduced over a total duration of approximately 6 months and stopped.^{1,4} Response to corticosteroids is typically dramatic, with clinical improvement within 2 days,^{22,23,46} and clearing of chest opacities within 1 week.^{21,22} Most patients need corticosteroids for 6 to 12 months²¹; however, a recent study found no difference in the relapse rate between a 3-month and a 6-month treatment regimen.⁴⁷ Whether inhaled corticosteroids may be useful in nonasthmatic patients with ICEP is unknown.

Relapses occur in more than half the patients while decreasing or after stopping corticosteroids; however, they respond very well to resumed corticosteroid treatment. Relapses typically can be treated with a dose of 20 mg per day of prednisone. Patients should therefore be informed of the possibility of relapse while the corticosteroids are progressively tapered and then stopped. Such an approach reduces the overall patient's exposure to long-term corticosteroids.

There are no long-term sequelae of ICEP; however, clinical and functional follow-up is necessary

to ensure that patients are asymptomatic with a normal chest radiograph and lung function.²¹ Potential morbidity is related to adverse events related to oral corticosteroids, and to possible persistent airflow obstruction that may develop despite bronchodilators and inhaled corticosteroids and often oral low-dose corticosteroids.⁴⁵

IDIOPATHIC ACUTE EOSINOPHILIC PNEUMONIA

IAEP, first described by Badesch and colleagues⁴⁸ and later individualized by Allen and colleagues,⁴⁹ is both the most dramatic and the most frequently misdiagnosed of eosinophilic pneumonias, because it mimics infectious pneumonia or acute respiratory distress syndrome in previously healthy individuals. It differs from ICEP by its acute onset, the severity of hypoxemia, the usual lack of increased blood eosinophils at the onset of disease, and the absence of relapse.

Epidemiology and Risk Factors

IAEP occurs acutely in previously healthy young adults, with a mean age of approximately 30 years, and with male predominance.^{48–53} Two-thirds of patients are smokers, but there is usually no history of asthma. The disease can be triggered by various respiratory exposures, especially a recent initiation of tobacco smoking (as in military or new college student settings⁵²). A change in smoking habits,^{53,54} smoking large quantities of cigarettes (or cigars), reintroduction to smoking (“rechallenge”),^{50,53–62} or even short-term passive smoking^{54,63} also can trigger IAEP. A variety of nonspecific environmental inhaled contaminants also have been demonstrated to induce IAEP.¹ Whether this condition should be termed “idiopathic” acute eosinophilic pneumonia in cases clearly related to tobacco smoking or other exposures is debatable.⁴

Clinical Description

IAEP is characterized by acute onset of dyspnea (100% of patients), fever that is usually moderate (100%), cough (80%–100%), and pleuritic thoracic pain (50%–70%), myalgias (30%–50%), or abdominal complaints (25%).^{46,50–52,54,64–72} Acute onset is an important criterion for the diagnosis of IAEP (see **Box 2**), with a delay between the first symptoms and hospital admission of less than 1 month and usually less than 7 days.^{50,51} Acute respiratory failure is frequent,⁵³ often meeting criteria for acute respiratory distress syndrome,⁷³ and admission to the intensive care unit and mechanical ventilation

are often required.^{50,52} Crackles are present in most patients at lung auscultation.

Chest Imaging

The chest radiograph shows bilateral infiltrates, with mixed alveolar and interstitial opacities, especially Kerley lines.^{51,66,71} Chest HRCT demonstrates the typical combination of poorly defined nodules of ground-glass attenuation (100%), interlobular septal thickening (90%), bilateral pleural effusion (76%), and airspace consolidation (55%),⁷⁴ which suggests the diagnosis in the appropriate setting. Thickening of bronchovascular bundles, lymph node enlargement, and centrilobular nodules also may be found.

Laboratory Findings

In contrast to other eosinophilic pneumonias, blood eosinophil count is *normal* at presentation in most cases of IAEP,^{51,52} a feature that contributes to misdiagnosis of IAEP as infectious pneumonia. Within days after presentation, the eosinophil count rises to high values^{46,50–52}; a finding that should suggest the diagnosis of IAEP. Given the usual lack of initial blood eosinophilia, BAL eosinophilia is often the key to the diagnosis of IAEP, with 37% to 54% eosinophils on average.^{50–52} BAL bacterial cultures are sterile. BAL eosinophilia usually resolves with corticosteroid therapy, but may persist for several weeks.⁷⁵

Biomarkers, especially serum levels of CCL17/TARC and KL6 (Krebs von den Lungen-6), have been proposed to discriminate IAEP from noneosinophilic causes of acute lung injury,⁷⁶ but have not been validated. Thoracentesis when performed may show nonspecific pleural eosinophilia.

Lung Function

Pulmonary function tests are practical only in less severe cases, but typically reveal a mild restrictive ventilatory defect, with reduced carbon monoxide transfer capacity, and increased alveolar-arterial oxygen gradient of P_{O_2} . Arterial blood gas demonstrates hypoxemia, which can be severe due to right-to-left shunting in areas of alveolar consolidation. Patients often meet diagnostic criteria for acute lung injury (including a $P_{aO_2}/F_{iO_2} \leq 300$ mm Hg) or for acute respiratory distress syndrome ($P_{aO_2}/F_{iO_2} \leq 200$ mm Hg).

Pathology

A lung biopsy is performed only in rare cases when the diagnosis of eosinophilic pneumonia has not been suspected. When performed, it shows acute and organizing diffuse alveolar damage together with interstitial-alveolar and bronchiolar infiltration by eosinophils, intra-alveolar eosinophils, and interstitial edema.^{51,72,77}

Diagnosis

BAL can both establish the presence of alveolar eosinophilia and exclude infection. Current working diagnostic criteria for IAEP and characteristics that differ between IAEP and ICEP are listed in **Box 2** and **Table 1**, respectively. Some patients with moderate disease severity may not fit established criteria.⁷⁸

A variety of causes must be investigated, especially in the setting of acute-onset disease, including parasites, fungi,^{79–83} viruses,⁸⁴ red spiders,⁸⁵ drugs, over-the-counter drugs, and illicit drugs.^{86,87} The etiologic enquiry shall be repeated

Table 1
Distinctive features of idiopathic chronic eosinophilic pneumonia (ICEP) and idiopathic acute eosinophilic pneumonia (IAEP)

Characteristic	ICEP	IAEP
Onset	>2–4 wk	<1 mo
History of asthma	Yes	No
Smoking history	10% of smokers	2/3 smokers, often recent initiation
Respiratory failure	Rare	Usual
Initial blood eosinophilia	Yes	Often No (typically delayed)
Bronchoalveolar lavage eosinophilia	>25%	>25%
Chest imaging	Homogeneous peripheral airspace consolidation	Bilateral patchy areas of ground-glass attenuation, airspace consolidation, interlobular septal thickening, bilateral pleural effusion
Relapse	Yes	No

in case of poor response to therapy. AEP also may occur after allogeneic hematopoietic stem cell transplantation⁸⁸ or in the context of acquired immunodeficiency virus infection.⁸⁹

Treatment and Outcome

Most patients receive systemic corticosteroids. A treatment duration of 2 weeks may be sufficient, with a starting dose of oral prednisone of 30 mg per day, or 1 to 2 mg/kg per day of intravenous methylprednisolone in patients with respiratory failure.⁵³ Clinical recovery occurs within 3 days on corticosteroid treatment.^{53,90} Imaging^{50,51,53,71} and pulmonary function abnormalities^{50,51} resolve within less than a month. In contrast with ICEP, IAEP does not relapse. Patients should be informed about the etiologic role of tobacco in the disease process and should be strongly encouraged to quit.

Extrapulmonary organ failure or shock is exceptional, and only a couple of lethal cases have been reported.^{52,91} Extracorporeal membrane oxygenation has been used occasionally.⁸⁶

EOSINOPHILIC GRANULOMATOSIS WITH POLYANGIITIS

Definition

EGPA (formerly, Churg-Strauss syndrome), described in 1951,⁹² mainly from autopsied cases, is a systemic disease associated with asthma, eosinophilia, and eosinophil-rich and granulomatous inflammation involving the respiratory tract and a small-vessel, necrotizing small to medium-sized vessel necrotizing vasculitis.⁹³ EGPA is associated in approximately 40% of cases with antineutrophil cytoplasmic antibodies (ANCA) and therefore belongs to the pulmonary ANCA-associated vasculitides.

Epidemiology and Risk Factors

EGPA predominates in the fourth or fifth decade, with no gender predominance.^{94–97} It is a rare condition, with an incidence of 0.5 to 6.8 cases per million inhabitants per year, and a prevalence of 10.7 to 13.0 cases per million inhabitants.⁹⁸ A genetic predisposition has been linked to the major histopathology complex DRB4 allele.⁹⁹ Familial EGPA has been reported.¹⁰⁰

Association with a history of allergy is weak, as allergy can be evidenced by specific serum IgE with corresponding clinical history in fewer than one-third of patients.¹⁰¹ When present, allergy in EGPA mainly consists of perennial allergies, especially to *Dermatophagoides*, whereas seasonal

allergies are less frequent than in control individuals with asthma.¹⁰¹

Although the pathogenesis of EGPA is largely unknown,⁹⁸ several triggering or adjuvant factors have been identified or suspected,^{1,98,102} including infectious agents (*Aspergillus*, *Candida*, *Ascaris*, *Actinomyces*), bird exposure, cocaine, and drugs (sulfonamides used together with antiserum, diflunisal, macrolides, diphenylhydantoin, and omalizumab),^{103–108} as well as allergic hyposensitization and vaccinations.¹⁰⁹ Clonal T cells may play a role.¹¹⁰

The possible link between leukotriene-receptor antagonists (montelukast, zafirlukast, pranlukast) and the development of EGPA is controversial.^{111–115} EGPA may instead arise in patients taking these drugs due to the flare of smouldering preexisting disease as oral or inhaled corticosteroids are tapered rather than to a direct effect on the pathogenesis of vasculitis.^{98,114} However, a direct effect of montelukast cannot be excluded in individual cases,^{111,113,115} and it is reasonable to avoid leukotriene-receptor antagonists in asthmatic patients with eosinophilia and/or extrapulmonary manifestations compatible with smouldering EGPA.

Clinical Description

The natural course of EGPA has been described to follow 3 phases,⁹⁵ with rhinosinusitis and asthma, blood and tissue eosinophilia, and eventually systemic vasculitis, but these often overlap in time. Asthma is always present in EGPA, occurring at a mean age of approximately 35 years, generally severe and becoming rapidly corticosteroid dependent,^{95,97,116–119} and often preceding the onset of the vasculitis by 3 to 9 years.^{94–97,119,120} Asthma may become attenuated after the onset of the vasculitis,^{95,120} likely reflecting the effect of systemic corticosteroids prescribed for EGPA.^{121,122}

Eosinophilic pneumonia is the main pulmonary manifestation of EGPA other than asthma. It is often similar to ICEP in presentation, but may be acute in onset.¹ The frequency of eosinophilic pneumonia may be underestimated in some series of EGPA, as it rapidly resolves on corticosteroid treatment, and because extrathoracic manifestations may be prominent clinically.

Chronic rhinitis or rhinosinusitis is present in approximately 75% of cases but lacks specificity. It may consist of chronic paraseptal sinusitis, crusty rhinitis, nasal obstruction, and nasal polypsis, often with eosinophilic infiltration at histopathology.^{95,97,123–126} Septal nasal perforation does

not occur in EGPA as opposed to granulomatosis with polyangiitis.

General symptoms are present in two-thirds of patients (asthenia, weight loss, fever, arthralgias, myalgias). Any organ system can be affected by the systemic disease through eosinophilic infiltration and/or granulomatous vasculitis.^{98,127} Heart and kidney involvement are frequently insidious and must be systematically investigated due to potential morbidity and mortality.

Cardiac involvement is often asymptomatic but can lead to sudden death or acute or chronic cardiac failure^{95–97,119,120,128,129} due to eosinophilic myocarditis and less commonly from coronary arteritis.^{130,131} Heart transplantation may be required.¹³² Therefore, any patient with suspected EGPA should undergo a systematic cardiac evaluation with electrocardiogram, echocardiography, N-terminal pro-brain natriuretic peptide, and serum level of troponin I. MRI of the heart is currently the preferred investigation when cardiac involvement is suspected.^{129,133–135} However, the clinical significance of subclinical abnormalities detected by MRI^{129,134,136} or echocardiography^{134,137} is unknown. Patients with EGPA are also at greater risk of venous thromboembolic events.⁹²

Chest Imaging

Chest imaging abnormalities in patients with EGPA are twofold:

- Pulmonary infiltrates (50%–70%) corresponding to eosinophilic pneumonia and consisting of ill-defined opacities, sometimes migratory, with peripheral predominance or random distribution, and density varying from ground-glass opacities to airspace consolidation^{95,97,120,138–142} (**Fig. 2**). These abnormalities rapidly disappear on corticosteroid therapy.

- Airways abnormalities, including centrilobular nodules, bronchial wall thickening, and bronchiectasis.^{1,33,35,140}

Interlobular septal thickening, hilar or mediastinal lymphadenopathy, pleural effusion, or pericardial effusion also may be seen.^{35,139,140,142,143} Pleural effusion may correspond to eosinophilic pleural effusion or to a transudate caused by cardiomyopathy (see **Fig. 2B**).

Laboratory Findings

Peripheral blood eosinophilia is a major feature of EGPA, with mean values generally between 5 and 20,000/mm³ at diagnosis.^{95,97,120} It is accompanied by BAL eosinophilia greater than 25% and usually greater than 40%.¹⁴⁴ Increase in serum IgE and C-reactive protein levels is nonspecific. Biomarkers to reflect eosinophil degranulation and disease activity in vivo await prospective validation.^{145–147}

Although EGPA is one of the ANCA-associated pulmonary vasculitides, ANCA are found in only 40% of patients, and their absence does not exclude the diagnosis of EGPA. They are mainly perinuclear-ANCA with myeloperoxidase specificity.^{96,97,148–150} When present, ANCA support the diagnosis of EGPA; however, their titer does not correlate with the activity of disease. Different clinical phenotypes of disease have been reported in ANCA-positive and ANCA-negative patients^{148–152} (**Box 3**), possibly with a genetic correlate.^{99,153}

Lung Function

Airflow obstruction is present in 70% of patients at diagnosis despite inhaled bronchodilator and high-dose inhaled corticosteroid therapy for asthma.¹²¹ Lung function improves with oral corticosteroid therapy given for the systemic disease; however,

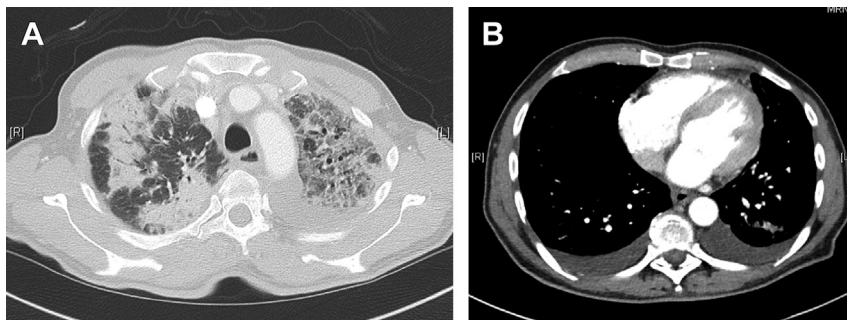

Fig. 2. Chest CT of a patient with EGPA. (A) Lung window demonstrating alveolar opacities and ground-glass attenuation; (B) mediastinal window showing bilateral pleural effusion due to eosinophilic myocarditis with heart failure.

Box 3**Working diagnostic for eosinophilic granulomatosis with polyangiitis**

1. Asthma
2. Peripheral blood eosinophilia greater than 1500/mm³ and/or alveolar eosinophilia greater than 25%
3. Extrapulmonary clinical manifestations of disease (other than rhinosinusitis), with at least 1 of the following:
 - a. Systemic manifestation typical of the disease: mononeuritis multiplex; or cardiomyopathy confidently attributed to the eosinophilic disorder; or palpable purpura;
 - b. Any extrapulmonary manifestation with histopathological evidence of vasculitis as demonstrated especially by skin, muscle, or nerve biopsy;
 - c. Any extrapulmonary manifestation with evidence of antineutrophil cytoplasmic antibodies with antimyeloperoxidase or antiproteinase 3 specificity.

Note: When a single extrarespiratory manifestation attributable to the systemic disease is present, disease may be called “forme fruste of EGPA.”

mild airflow obstruction may persist.^{121,122} Low-dose long-term oral corticosteroids are required for asthma in most patients in addition to inhaled therapy,^{95,97,121} causing significant morbidity and susceptibility to infections. Persistent airflow obstruction may be present in 30% to 40% of patients with long-term follow-up.¹²¹

Pathology

The diagnosis of EGPA is frequently based on the clinical presentation and marked eosinophilia, and lung biopsy is seldom necessary. Biopsy of more accessible tissues, such as skin, nerve, or muscle, has a better safety profile and can be useful.⁹⁷ A single tissue specimen^{154,155} rarely contains all 3 defining characteristics; vasculitis (necrotizing or not, involving mainly the medium-sized pulmonary arteries), granulomata, and eosinophilic tissue infiltration (with palisading histiocytes and giant cells).

Diagnosis

Although the diagnosis is typically straightforward in patients with acute or chronic eosinophilic pneumonia and true vasculitis with positive ANCA, it may be more difficult in those with asthma, blood eosinophilia, negative ANCA, and mild extrathoracic manifestations; those with the so-called “*forme fruste*” of EGPA; or in subjects receiving corticosteroid treatment.^{118,156,157} Diagnostic difficulties thus largely depend on the stage of disease, yet it is crucial that this diagnosis be established before severe organ involvement develops, especially cardiac disease.

The diagnostic criteria proposed by Lanham and colleagues⁹⁵ include (1) asthma, (2) eosinophilia exceeding $1.5 \times 10^9/L$, and (3) systemic vasculitis of 2 or more extrapulmonary organs; however,

they are not applicable to patients with limited disease or those without a biopsy. Classification criteria have been established by the American College of Rheumatology¹⁵⁸; however, they can be applied only in cases with established systemic vasculitis. Working diagnostic criteria are proposed (Table 2), which include the diagnostic contribution of ANCA when present.

Treatment and Outcome

Corticosteroids remain the mainstay of treatment of EGPA, with oral prednisone typically initiated at a dose of 1 mg/kg per day for 3 to 4 weeks, then tapered to reach 5 to 10 mg per day by 12 months of therapy.⁹⁸ An initial methylprednisolone bolus (15 mg/kg per day for 1–3 days) may be indicated in the most severe cases. Cyclophosphamide therapy (0.6–0.7 g/m² intravenously at days 1, 15, and 30, then every 3 weeks) should be added to corticosteroids to induce remission in patients with manifestations that could result in mortality or severe morbidity,¹⁵⁹ especially heart failure,^{160,161} with 1 or more of the following “poor prognostic” criteria: age older than 65 years; cardiac symptoms; gastrointestinal involvement; renal insufficiency with serum creatinine greater than 150 μg/L; and absence of ear, nose, and throat manifestations.^{159,162} Subcutaneous interferon-α, high-dose intravenous immunoglobulins, plasma exchange, cyclosporine,² and rituximab^{163–171} have been used successfully in a few cases refractory to corticosteroids. However, experience with rituximab is limited, and bronchospasm has been reported¹⁷²; rituximab should therefore not be used routinely in EGPA.⁹⁸

Once remission has been achieved, prolonged maintenance therapy is necessary to prevent

Table 2
Distinct subtypes of eosinophilic granulomatosis with polyangiitis

Characteristic	Vasculitic Phenotype	Eosinophilic Tissue Disease Phenotype
Respective frequency	~40%	~60%
ANCA	Present (mostly p-ANCA with anti-MPO specificity)	Absent
Predominant manifestations	Glomerular renal disease Peripheral neuropathy Purpura Biopsy-proven vasculitis	Cardiac involvement (eosinophilic myocarditis) Eosinophilic pneumonia Fever

Abbreviations: ANCA, antineutrophil cytoplasmic antibodies; MPO, myeloperoxidase.

relapses. Patients without poor prognosis criteria are generally treated by corticosteroids alone; the possible benefit of azathioprine to maintain remission in this setting (especially in patients who relapse despite 20 mg per day of prednisone or more) is currently being evaluated. In patients with poor prognostic criteria, maintenance therapy for 18 to 24 months (after remission has been obtained using cyclophosphamide) is generally based on azathioprine, which has a favorable risk/benefit ratio.⁹⁸

Promising preliminary results have been obtained using the anti-IL-5 antibody mepolizumab.^{13,173,174} Drugs that target the eosinophil cell line may become part of the treatment strategy in the near future.¹⁷⁵ In a retrospective multicenter study of 17 patients who received omalizumab for severe steroid-dependent asthma, alone or in association with other immunosuppressive agents, omalizumab treatment resulted in some efficacy and corticosteroid sparing effect, but severe flares occurred in a quarter of patients.¹⁷⁶

Approximately 25% of patients experience at least 1 relapse, generally with peripheral eosinophilia, with or without new-onset systemic manifestations. The 5-year overall survival in EGPA is currently greater than 95%,^{159,177,178} with most deaths occurring during the first year of treatment due to cardiac involvement.¹⁷⁹ Treatment-related side effects especially related to corticosteroids are the main cause of long-term morbidity. Difficult asthma and persistent airflow obstruction also cause significant morbidity.^{121,178}

ALLERGIC BRONCHOPULMONARY ASPERGILLOSIS

Epidemiology and Pathogenesis

Allergic bronchopulmonary aspergillosis (ABPA) occurs almost exclusively in subjects with a prior history of chronic bronchial disease. It may occur in up to 1% to 2% of asthmatic adults and in up

to 7% to 10% of patients with cystic fibrosis.^{180,181} Isolated cases have been reported in patients with chronic obstructive pulmonary disease, and in workers in bagasse-containing sites in sugar-cane mills.¹⁸²

Chronic bronchial disease is associated with viscid mucus, which with exposure to fungal spores predisposes to this condition. In response to the presence of *Aspergillus* growing in mucous plugs in the airways of patients with asthma, complex chronic immune and inflammatory reactions develop in the bronchi and the surrounding lung parenchyma, causing local damage and impairment of the mucociliary clearance.¹⁸³ Both type I hypersensitivity mediated by IgE antibodies, and type III hypersensitivity responses (with the participation of IgG and IgA antibodies and of exaggerated Th2 CD4+ T-cell-mediated immune response) are involved in the immunologic process. Excessive B-cell response, immunoglobulin production, and high levels of circulating IL-4 play a key role.¹⁸³

As ABPA does not develop in all patients with asthma, genetic predisposition may have a role in conjunction with environmental exposure.¹⁸³ An increased prevalence of heterozygotic cystic fibrosis transmembrane conductance regulator (CFTR) gene mutations has been demonstrated in patients with ABPA without cystic fibrosis,¹⁸⁴ as well as a polymorphism within the IL-4 receptor alpha-chain gene, the IL-10 promoter, and the surfactant protein A genes,¹⁸⁵⁻¹⁸⁷ and an association with HLA DR2/5 subtypes.¹⁸⁸⁻¹⁹⁰ Familial cases have been reported.¹⁹¹

ABPA may be associated with allergic *Aspergillus* sinusitis,¹⁹² resulting in a syndrome called sinobronchial allergic aspergillosis.¹⁹³

Clinical Description

Patients with ABPA experience chronic cough, dyspnea, expectoration of brown or tan sputum plugs, low-grade fever, and chronic rhinitis. The

course of disease is chronic with repeated exacerbations,^{183,194} and does not necessarily follow the 5 classic stages of ABPA (acute, remission, recurrent exacerbations, corticosteroid-dependent asthma, and fibrotic end stage). Pulmonary infiltrates or peripheral blood eosinophilia may be only present during the acute phase or recurrent exacerbations of the disease. ABPA rarely progresses to chronic respiratory failure requiring oxygen supplementation.

Sputum production may be abundant in patients with bronchiectasis, with sputum cultures often positive for *Pseudomonas aeruginosa*, *Staphylococcus aureus*, *Aspergillus fumigatus*, and/or nontuberculous mycobacteria.¹⁹⁵

Chest Imaging

Imaging abnormalities often suggest the diagnosis.³³ Bronchial abnormalities are prominent at HRCT and include central cylindrical bronchiectasis (including in the upper lobes), bronchial wall thickening, mucous plugging (mucoid impaction) with “finger-in-glove” pattern,^{196,197} ground-glass attenuation, and airspace consolidation.^{33,198–200} The “finger-in-glove” sign present in approximately 25% of patients corresponds to bronchial mucous impaction radiating from the hilum to the periphery.¹⁹⁹ Features of bronchiolitis are common, with centrilobular nodules and tree-in-bud pattern^{198,200} (Figs. 3 and 4). Eosinophilic pneumonia can occur during the early course of the disease, but airspace consolidation should be differentiated from segmental or lobar atelectasis caused by mucus plugging¹⁹⁴ (see Fig. 4).

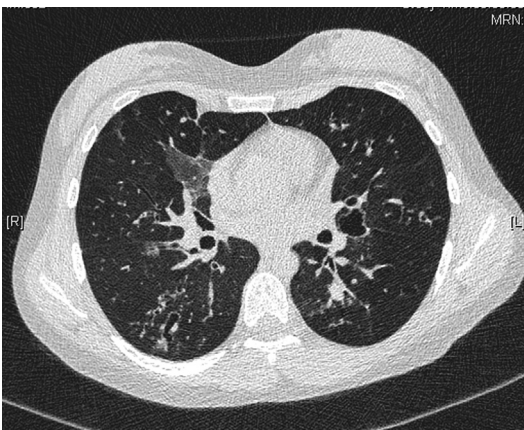

Fig. 3. Chest CT of a patient with ABPA, showing proximal bronchiectasis, bronchial wall thickening, ground-glass attenuation, centrilobular nodules.

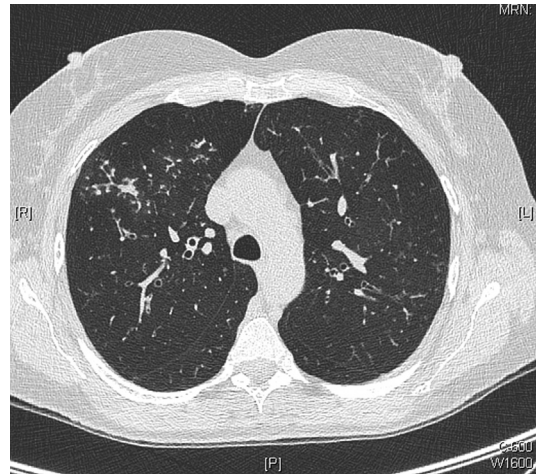

Fig. 4. Chest CT of a patient with ABPA, showing tree-in-bud pattern.

Laboratory Findings

Blood eosinophils are usually greater than $1000/\text{mm}^3$ in the absence corticosteroid treatment. Serum levels of total IgE may be particularly high and lead to suspicion of ABPA in patients with asthma.¹⁸³ Skin-prick testing, and serum IgE and IgG (precipitin) reactions to *A fumigatus*, including antibodies specific for recombinant *Aspergillus* allergens (especially *Asp f4* and *Asp f6*), corroborate the diagnosis. Specific IgE against *A fumigatus* may be used to screen for ABPA in patients with asthma.^{201,202} Total and *Aspergillus*-specific IgE levels generally increase during exacerbations of ABPA.²⁰³ Fungal mycelia can be found by direct examination of sputum plugs.

Pathology

A lung biopsy is seldom necessary in patients with ABPA. Analysis of specimens from limited resection performed because of chronic pulmonary consolidation or atelectasis demonstrates bronchiectasis with mucous or mucopurulent plugs containing fungal hyphae, granulomatous inflammation of the bronchiolar wall, peribronchiolar chronic eosinophilic infiltrates with areas of eosinophilic pneumonia, exudative bronchiolitis, and mucous impaction of bronchi.²⁰⁴

Diagnosis

The current primary diagnostic criteria are listed (Box 4).²⁰⁵ Cases without typical proximal bronchiectasis are designated ABPA-seropositive²⁰⁶ and may correspond to a distinct variant.²⁰⁷

Allergic bronchopulmonary syndromes similar to ABPA can be associated with yeasts or other

Box 4**Minimal essential diagnostic criteria of allergic bronchopulmonary aspergillosis***Patients with asthma and central bronchiectasis*

1. Asthma
2. Central bronchiectasis (inner 2/3 of chest CT field)
3. Immediate cutaneous reactivity to *Aspergillus*
4. Total serum IgE concentration greater than 417 kU/L (1000 mg/mL)
5. Elevated serum IgE-*Aspergillus fumigatus* and/or IgG-A *fumigatus* (infiltrates on chest radiograph and serum precipitating antibodies to *A fumigatus* may be present but are not minimal essential diagnostic criteria)

Patients with asthma (ABPA seropositive)

Patients with the preceding criteria 1, 3, 4, and 5 (infiltrates on chest radiograph may be present but are not a minimal essential diagnostic criteria)

Patients with cystic fibrosis

1. Clinical deterioration (increased cough, wheezing, exercise intolerance, increase sputum, decrease in pulmonary function)
2. Immediate cutaneous reactivity to *Aspergillus* or presence of IgE-A *fumigatus*
3. Total serum IgE concentration ≥ 1000 kU/L
4. Precipitating antibodies to *A fumigatus* or serum IgG-A *fumigatus*
5. Abnormal chest radiograph (infiltrates, mucus plugging, or a change from earlier films)

Abbreviations: ABPA, allergic bronchopulmonary aspergillosis; CT, computed tomography; Ig, immunoglobulin.

fungi^{1,208}; the diagnosis is particularly challenging and based on repeated culture of the offending microorganism and serology if available.

Treatment and Outcome

Goals of treatment for ABPA includes the management of asthma exacerbations and prevention of progression to bronchiectasis and severe fibrotic lung disease while minimizing corticosteroid side effects.

The mainstay of treatment for ABPA is the use of corticosteroids during ABPA exacerbations. Oral prednisone is preferred to intravenous methylprednisolone for typical episodes.²⁰⁹ Medium-dose oral glucocorticoids (oral prednisolone 0.5 mg kg⁻¹ day⁻¹ for 2 weeks followed by 0.5 mg kg⁻¹ on alternate days for 8 weeks, then taper by 5 mg every 2 weeks and discontinue after 3–5 months) are as effective and safer than higher doses in acute-onset ABPA.²¹⁰ Intravenous pulses of high-dose methylprednisolone may be used in refractory ABPA exacerbations.²¹¹ Long-term oral corticosteroids are maintained only in patients with frequent symptomatic attacks or evidence of progressive lung damage. Treatment of episodes of pulmonary consolidation may prevent the progression of ABPA to fibrotic end-stage disease.²¹²

Inhaled corticosteroids may reduce the need for long-term oral corticosteroids; however, persistent airflow obstruction may develop over years.

Oral itraconazole prescribed for 16 to 32 weeks to reduce the burden of fungal colonization in the lung is a useful adjunct to corticosteroids,^{213,214} allowing steroid dose reductions, and decreasing the frequency of exacerbations.^{213,214} Total serum IgE level is often used to monitor therapy.¹⁸³ Experience with voriconazole in ABPA is limited. The anti-IgE recombinant antibody omalizumab may be useful especially in subjects with difficult asthma in ABPA.^{215–219}

OTHER EOSINOPHILIC LUNG DISEASES ***Idiopathic Hypereosinophilic Syndromes***

The idiopathic hypereosinophilic syndromes, historically defined as a persistent eosinophilia greater than 1500/mm³ for longer than 6 months, without a known cause of eosinophilia, and with presumptive signs and symptoms of organ involvement,²²⁰ now encompass 2 variants^{221,222}: (1) the “lymphocytic variant” (approximately 30% of cases), resulting from clonal Th2 lymphocytes bearing an aberrant antigenic surface phenotype²²³; and (2) chronic eosinophilic leukemia or the “myeloproliferative variant” (approximately

20% of cases) due to an interstitial chromosomal deletion in 4q12 encoding a constitutively activated tyrosine kinase fusion protein (*Fip1L1-PDGFR α*).²²⁴ At least half of the cases remain idiopathic and unclassified. Imatinib is used as first-line therapy in chronic eosinophilic leukemia,^{222,224,225} and can be stopped without relapse in some but not all patients.²²⁶ Corticosteroids are the mainstay of treatment of the lymphocytic variant. Mepolizumab is increasingly used.^{10,227,228}

Clinical manifestations mainly comprise fatigue, weight loss, and nonrespiratory involvement, especially targeting the skin, mucosa, heart, and nervous system.²²² In older series, respiratory manifestations present in up to 40% of patients were nonspecific and included cough, dyspnea, and patchy ground-glass attenuation, consolidation, and small nodules at chest imaging.²²⁰ In more recent studies using current diagnostic standards, respiratory manifestations are generally of mild severity, with rare eosinophilic pneumonia if any.²²⁹ Chronic dry cough can be remarkable and may be a presenting feature.²³⁰

Idiopathic Hypereosinophilic Obliterative Bronchiolitis

Hypereosinophilic obliterative bronchiolitis is a recently individualized entity,²³¹ currently defined by demonstration of bronchiolitis, peripheral blood and/or alveolar eosinophilia, and persistent airflow obstruction despite high-dose inhaled bronchodilators and corticosteroids. Demonstration of a bronchiolitis may be obtained by lung biopsy^{231–235} and/or HRCT showing direct signs of bronchiolitis (eg, centrilobular nodules and branching opacities).²³¹ Hypereosinophilic obliterative bronchiolitis can be idiopathic, but may also occur in the setting of EGPA, ABPA, drug-induced eosinophilic lung disease (such as minocycline), and possibly in severe asthma.²³¹

Patients report cough and exercise dyspnea but generally do not present with intermittent asthma symptoms or wheezes. The blood eosinophil cell count (with a mean value of $2.7 \times 10^9/L$), and the eosinophil differential percentage at BAL (with a mean value of 63%) are elevated.²³¹ Airflow obstruction is often severe but reversible in all cases with oral corticosteroid therapy^{231,236}; however, clinical and functional manifestations often recur when the daily dose of oral prednisone is tapered to less than 10 to 15 mg. Unrecognized untreated hypereosinophilic obliterative bronchiolitis might be a cause of irreversible airflow obstruction in chronic eosinophilic respiratory diseases. Notably, whitish tracheal and bronchial

granulations or bronchial ulcerative lesions can be present with prominent tissue eosinophils on bronchial biopsy.²³¹

Eosinophilic Pneumonias in Parasitic Diseases

Parasitic infection it is the main cause of eosinophilic pneumonia in the world. However, it is less common in Europe and North America, and the diagnosis may be missed, especially because clinical and radiologic manifestations are nonspecific. Presentation is rarely as typical as that of ICEP or IAEP.^{1,237}

A detailed description can be found elsewhere.¹ Briefly, infection with the nematode *Ascaris lumbricoides* mainly causes Löffler syndrome; for example, mild eosinophilic pneumonia with transient cough, wheezing, fever, high blood eosinophilia, and pulmonary infiltrates. Visceral larva migrans syndrome caused by *Toxocara canis* that occurs throughout the world causes fever, seizures, fatigue, blood eosinophilia, and transient pulmonary manifestations (cough, dyspnea, wheezes or crackles at pulmonary auscultation, and pulmonary infiltrates at chest radiograph). Hyperinfection syndrome caused by *Strongyloides stercoralis* is a severe disease in immunocompromised patients, which can affect all organs. Tropical pulmonary eosinophilia is caused by the filarial parasites *Wuchereria bancrofti* and *Brugia malayi*.

Eosinophilic Pneumonias Induced by Drugs and Toxics

A diligent search for the etiology of eosinophilic lung diseases is of paramount importance, as the identification of a potential cause may have practical consequences, especially when the disease is caused by drugs.¹ When present, pleural effusion and extrapulmonary manifestations, including cutaneous rash, further suggest the possibility of drug-induced eosinophilic pneumonia.¹ Therefore, a thorough investigation must be conducted for drugs taken in the weeks or days before an eosinophilic lung disease.

Although many drugs have been incriminated (www.pneumotox.com), causality has been established for approximately 20 agents.¹⁰² Those are mostly antibiotics (ethambutol, fenbuphen, minocycline, nitrofurantoin, penicillins, pyrimethamine, sulfamides, sulfonamides, trimethoprim-sulfamethoxazole) and nonsteroidal anti-inflammatory drugs and related drugs (acetylsalicylic acid, diclofenac, ibuprofen, naproxen, phenylbutazone, piroxicam, sulindac, tolfenamic acid).¹⁰² Other drugs can be involved, such as captopril, carbamazepine, or granulocyte-monocyte colony-stimulating factor.

An acute onset similar to the presentation to IAEP is common, especially with minocycline²³⁸ or nitrofurantoin,²³⁹ but the differential often includes chronic eosinophilic pneumonia. Presentation may be similar to that of ICEP, or have an acute onset similar to IAEP. Acute eosinophilic pneumonia may occur in the context of drug rash with eosinophilia and systemic symptoms.²⁴⁰

Eosinophilic lung disease of varying presentation may be due to illicit drugs, especially cocaine or heroin, but also cannabis.^{86,87} The eosinophilia-myalgia syndrome that developed in 1989 in the United States was linked to impurities in L-tryptophan preparations in genetically susceptible hosts.^{241–243} One new case has been recently reported in a patient who had been taking L-tryptophan for 3 weeks, as well as other dietary supplements.²⁴⁴ The toxic-oil syndrome that affected approximately 20,000 people in Spain in 1981²⁴⁵ is a scleroderma-like disorder characterized in the acute phase by diffuse parenchymal lung disease and possibly respiratory failure with interstitial-alveolar pattern on chest imaging and blood eosinophilia.

Radiation Therapy

A condition similar to ICEP has been reported after radiation therapy for breast cancer in women (similar to the syndrome of radiation-induced organizing pneumonia), with a median delay of 3.5 months after completion of radiotherapy.^{24,246,247} Relapse can occur after withdrawal of corticosteroid therapy.²⁴

Miscellaneous

ICEP may overlap with or mimic cryptogenic organizing pneumonia. Eosinophilia may be found in other bronchopulmonary disorders in which eosinophilic pneumonia is not prominent,¹ including the eosinophilic phenotype of asthma,²⁴⁸ asthma with marked blood eosinophilia (ie, $>1500/\text{mm}^3$) or “hypereosinophilic asthma,”²⁴⁹ eosinophilic bronchitis (without asthma), bronchocentric granulomatosis, isolated cases of idiopathic interstitial pneumonias (idiopathic pulmonary fibrosis/usual interstitial pneumonia, nonspecific interstitial pneumonia, and desquamative interstitial pneumonia), pulmonary Langerhans cell histiocytosis, sarcoidosis, and in lung transplant recipients.²⁵⁰

PRACTICAL APPROACH TO DIAGNOSIS AND TREATMENT

The diagnosis of eosinophilic lung diseases usually relies primarily on characteristic clinical-imaging features and the demonstration of alveolar eosinophilia, and lung biopsy is generally not necessary.

Peripheral blood eosinophilia is an excellent diagnostic biomarker but may be absent at presentation, especially in IAEP and in patients who have already received corticosteroid treatment.

Defining the etiology of eosinophilic lung diseases has practical implications for therapeutic intervention, including interruption of a medicinal or illicit drugs, exposure to toxins, or treatment of infections with parasites or fungi.⁵ Laboratory investigations for parasites must take into account the epidemiology of parasites. Biological investigations for ABPA should be prompted by the presence of proximal bronchiectasis in patients with asthma or cystic fibrosis. When no cause is found, the eosinophilic lung disease is considered idiopathic. Extrathoracic manifestations are key to the diagnosis of EGPA. The diagnosis of ICEP or IAEP is considered only once all known causes of eosinophilia have been excluded.

Treatment of eosinophilic lung diseases involves oral corticosteroids in most cases, and withdrawal of the offending agent when appropriate. Cyclophosphamide treatment may be required in severe cases of EGPA. The development of therapies that more specifically target the differentiation, activation, or recruitment of eosinophils to the lungs is a promising new research direction for the eosinophilic lung diseases.

REFERENCES

1. Cordier JF, Cottin V. Eosinophilic pneumonias. In: Schwarz MI, King TE Jr, editors. *Interstitial lung disease*. 5th edition. Shelton (CT): People's Medical Publishing House-USA; 2011. p. 833–93.
2. Cottin V, Cordier JF. Eosinophilic pneumonias. *Allergy* 2005;60:841–57.
3. Valent P, Klion AD, Horny HP, et al. Contemporary consensus proposal on criteria and classification of eosinophilic disorders and related syndromes. *J Allergy Clin Immunol* 2012;130:607–12.
4. Cottin V, Cordier JF. Eosinophilic pneumonia. In: Cottin V, Cordier JF, Richeldi L, editors. *Orphan lung diseases: a clinical guide to rare lung disease*. London: Springer-Verlag; 2015. p. 227–51.
5. Cottin V, Cordier JF. Eosinophilic pneumonia. In: Mason RJ, Ernst JD, King TE Jr, et al, editors. *Murray and Nadel's textbook of respiratory medicine*. 6th edition. Philadelphia: Elsevier Saunders; 2016. p. 1221–42.
6. Walsh ER, August A. Eosinophils and allergic airway disease: there is more to the story. *Trends Immunol* 2010;31:39–44.
7. Hogan SP, Rosenberg HF, Moqbel R, et al. Eosinophils: biological properties and role in health and disease. *Clin Exp Allergy* 2008;38:709–50.

8. Rothenberg ME, Hogan SP. The eosinophil. *Annu Rev Immunol* 2006;24:147–74.
9. Blanchard C, Rothenberg ME. Biology of the eosinophil. *Adv Immunol* 2009;101:81–121.
10. Rothenberg ME, Klion AD, Roufousse FE, et al. Treatment of patients with the hypereosinophilic syndrome with mepolizumab. *N Engl J Med* 2008;358:1215–28.
11. Nair P, Pizzichini MM, Kjarsgaard M, et al. Mepolizumab for prednisone-dependent asthma with sputum eosinophilia. *N Engl J Med* 2009;360:985–93.
12. Haldar P, Brightling CE, Hargadon B, et al. Mepolizumab and exacerbations of refractory eosinophilic asthma. *N Engl J Med* 2009;360:973–84.
13. Kim S, Marigowda G, Oren E, et al. Mepolizumab as a steroid-sparing treatment option in patients with Churg-Strauss syndrome. *J Allergy Clin Immunol* 2010;125:1336–43.
14. Wechsler ME, Fulkerson PC, Bochner BS, et al. Novel targeted therapies for eosinophilic disorders. *J Allergy Clin Immunol* 2012;130:563–71.
15. Akuthota P, Weller PF. Eosinophils and disease pathogenesis. *Semin Hematol* 2012;49:113–9.
16. Prin L, Capron M, Gosset P, et al. Eosinophil lung disease: immunological studies of blood and alveolar eosinophils. *Clin Exp Immunol* 1986;63:249–57.
17. Janin A, Torpier G, Courtin P, et al. Segregation of eosinophil proteins in alveolar macrophage compartments in chronic eosinophilic pneumonia. *Thorax* 1993;48:57–62.
18. Fox B, Seed WA. Chronic eosinophilic pneumonia. *Thorax* 1980;35:570–80.
19. Carrington CB, Addington WW, Goff AM, et al. Chronic eosinophilic pneumonia. *N Engl J Med* 1969;280:787–98.
20. Thomeer MJ, Costabe U, Rizzato G, et al. Comparison of registries of interstitial lung diseases in three European countries. *Eur Respir J Suppl* 2001;32:114s–8s.
21. Marchand E, Reynaud-Gaubert M, Lauque D, et al. Idiopathic chronic eosinophilic pneumonia. A clinical and follow-up study of 62 cases. The Groupe d'Etudes et de Recherche sur les Maladies "Orphelines" Pulmonaires (GERM"O" P). *Medicine (Baltimore)* 1998;77:299–312.
22. Jederlinic PJ, Sicilian L, Gaensler EA. Chronic eosinophilic pneumonia. A report of 19 cases and a review of the literature. *Medicine (Baltimore)* 1988;67:154–62.
23. Naughton M, Fahy J, FitzGerald MX. Chronic eosinophilic pneumonia. A long-term follow-up of 12 patients. *Chest* 1993;103:162–5.
24. Cottin V, Frogner R, Monnot H, et al. Chronic eosinophilic pneumonia after radiation therapy for breast cancer. *Eur Respir J* 2004;23:9–13.
25. Libby DM, Murphy TF, Edwards A, et al. Chronic eosinophilic pneumonia: an unusual cause of acute respiratory failure. *Am Rev Respir Dis* 1980;122:497–500.
26. Ivanick MJ, Donohue JF. Chronic eosinophilic pneumonia: a cause of adult respiratory distress syndrome. *South Med J* 1986;79:686–90.
27. Marchand E, Etienne-Mastroianni B, Chanez P, et al. Idiopathic chronic eosinophilic pneumonia and asthma: how do they influence each other? The Groupe d'Etudes et de Recherche sur les Maladies "Orphelines" Pulmonaires (GERM"O" P). *Eur Respir J* 2003;22:8–13.
28. Weynants P, Riou R, Vergnon JM, et al. Pneumopathies chroniques à éosinophiles. Etude de 16 cas. *Rev Mal Respir* 1985;2:63–8.
29. Mayo JR, Muller NL, Road J, et al. Chronic eosinophilic pneumonia: CT findings in six cases. *AJR Am J Roentgenol* 1989;153:727–30.
30. Ebara H, Ikezoe J, Johkoh T, et al. Chronic eosinophilic pneumonia: evolution of chest radiograms and CT features. *J Comput Assist Tomogr* 1994;18:737–44.
31. Gaensler E, Carrington C. Peripheral opacities in chronic eosinophilic pneumonia: the photographic negative of pulmonary edema. *AJR Am J Roentgenol* 1977;128:1–13.
32. Robertson CL, Shackelford GD, Armstrong JD. Chronic eosinophilic pneumonia. *Radiology* 1971;101:57–61.
33. Johkoh T, Muller NL, Akira M, et al. Eosinophilic lung diseases: diagnostic accuracy of thin-section CT in 111 patients. *Radiology* 2000;216:773–80.
34. Arakawa H, Kurihara Y, Niimi H, et al. Bronchiolitis obliterans with organizing pneumonia versus chronic eosinophilic pneumonia: high-resolution CT findings in 81 patients. *AJR Am J Roentgenol* 2001;176:1053–8.
35. Furuiye M, Yoshimura N, Kobayashi A, et al. Churg-Strauss syndrome versus chronic eosinophilic pneumonia on high-resolution computed tomographic findings. *J Comput Assist Tomogr* 2010;34:19–22.
36. Bancal C, Sadoun D, Valeyre D, et al. Chronic idiopathic eosinophilic pneumopathy. Carrington's disease. *Presse Med* 1989;18:1695–8 [in French].
37. Zimhony O. Photographic negative shadow of pulmonary oedema. *Lancet* 2002;360:33.
38. Cottin V, Cordier JF. Idiopathic eosinophilic pneumonias. *Eur Respir Mon* 2012;134:118–39.
39. Cottin V, Deviller P, Tardy F, et al. Urinary eosinophil-derived neurotoxin/protein X: a simple method for assessing eosinophil degranulation in vivo. *J Allergy Clin Immunol* 1998;101:116–23.
40. Ono E, Taniguchi M, Mita H, et al. Increased urinary leukotriene E4 concentration in patients with eosinophilic pneumonia. *Eur Respir J* 2008;32:437–42.

41. Shimizudani N, Murata H, Kojo S, et al. Analysis of T cell receptor V(beta) gene expression and clonality in bronchoalveolar fluid lymphocytes from a patient with chronic eosinophilic pneumonitis. *Lung* 2001;179:31–41.
42. Freymond N, Kahn JE, Legrand F, et al. Clonal expansion of T cells in patients with eosinophilic lung disease. *Allergy* 2011;66:1506–8.
43. Grantham JG, Meadows JA 3rd, Gleich GJ. Chronic eosinophilic pneumonia. Evidence for eosinophil degranulation and release of major basic protein. *Am J Med* 1986;80:89–94.
44. Pearson DL, Rosenow EC 3rd. Chronic eosinophilic pneumonia (Carrington's): a follow-up study. *Mayo Clin Proc* 1978;53:73–8.
45. Durieu J, Wallaert B, Tonnel AB. Long term follow-up of pulmonary function in chronic eosinophilic pneumonia. *Eur Respir J* 1997;10:286–91.
46. Hayakawa H, Sato A, Toyoshima M, et al. A clinical study of idiopathic eosinophilic pneumonia. *Chest* 1994;105:1462–6.
47. Oyama Y, Fujisawa T, Hashimoto D, et al. Efficacy of short-term prednisolone treatment in patients with chronic eosinophilic pneumonia. *Eur Respir J* 2015;45:1624–31.
48. Badesch DB, King TE, Schwartz MI. Acute eosinophilic pneumonia: a hypersensitivity phenomenon? *Am Rev Respir Dis* 1989;139:249–52.
49. Allen JN, Pacht ER, Gadek JE, et al. Acute eosinophilic pneumonia as a reversible cause of noninfectious respiratory failure. *N Engl J Med* 1989;321:569–74.
50. Philit F, Etienne-Mastroianni B, Parrot A, et al. Idiopathic acute eosinophilic pneumonia: a study of 22 patients. The Groupe d'Etudes et de Recherche sur les Maladies "Orphelines" Pulmonaires (GERM"O"P). *Am J Respir Crit Care Med* 2002;166:1235–9.
51. Pope-Harman AL, Davis WB, Allen ED, et al. Acute eosinophilic pneumonia. A summary of 15 cases and review of the literature. *Medicine (Baltimore)* 1996;75:334–42.
52. Shorr AF, Scoville SL, Cersovsky SB, et al. Acute eosinophilic pneumonia among US military personnel deployed in or near Iraq. *JAMA* 2004;292:2997–3005.
53. Rhee CK, Min KH, Yim NY, et al. Clinical characteristics and corticosteroid treatment of acute eosinophilic pneumonia. *Eur Respir J* 2013;41:402–9.
54. Uchiyama H, Suda T, Nakamura Y, et al. Alterations in smoking habits are associated with acute eosinophilic pneumonia. *Chest* 2008;133:1174–80.
55. Nakajima M, Manabe T, Niki Y, et al. A case of cigarette smoking-induced acute eosinophilic pneumonia showing tolerance. *Chest* 2000;118:1517–8.
56. Nakajima M, Manabe T, Niki Y, et al. Cigarette smoke-induced acute eosinophilic pneumonia. *Radiology* 1998;207:829–31.
57. Shintani H, Fujimura M, Ishiura Y, et al. A case of cigarette smoking-induced acute eosinophilic pneumonia showing tolerance. *Chest* 2000;117:277–9.
58. Shintani H, Fujimura M, Yasui M, et al. Acute eosinophilic pneumonia caused by cigarette smoking. *Intern Med* 2000;39:66–8.
59. Vahid B, Marik PE. An 18-year-old woman with fever, diffuse pulmonary opacities, and rapid onset of respiratory failure: idiopathic acute eosinophilic pneumonia. *Chest* 2006;130:1938–41.
60. Bok GH, Kim YK, Lee YM, et al. Cigarette smoking-induced acute eosinophilic pneumonia: a case report including a provocation test. *J Korean Med Sci* 2008;23:134–7.
61. Dujon C, Guillaud C, Azarian R, et al. Pneumopathie aiguë à éosinophiles: rôle d'un tabagisme récemment débuté. *Rev Mal Resp* 2004;21:825–7.
62. Al-Saieq N, Moammar O, Kartan R. Flavored cigar smoking induces acute eosinophilic pneumonia. *Chest* 2007;131:1234–7.
63. Komiya K, Teramoto S, Kawashima M, et al. A case of acute eosinophilic pneumonia following short-term passive smoking: an evidence of very high level of urinary cotinine. *Allergol Int* 2010;59:421–3.
64. Buchheit J, Eid N, Rodgers G Jr, et al. Acute eosinophilic pneumonia with respiratory failure: a new syndrome? *Am Rev Respir Dis* 1992;145:716–8.
65. Davis WB, Wilson HE, Wall RL. Eosinophilic alveolitis in acute respiratory failure. A clinical marker for a non-infectious etiology. *Chest* 1986;90:7–10.
66. Cheon JE, Lee KS, Jung GS, et al. Acute eosinophilic pneumonia: radiographic and CT findings in six patients. *AJR Am J Roentgenol* 1996;167:1195–9.
67. Chiappini J, Arbib F, Heyraud JD, et al. Subacute idiopathic eosinophilic pneumopathy with favorable outcome without corticotherapy. *Rev Mal Respir* 1995;12:25–8 [in French].
68. Elcadi T, Morcos E, Lancrenon C, et al. Abdominal pain syndrome disclosing acute eosinophilic pneumonia. *Presse Med* 1997;26:416 [in French].
69. Balbi B, Fabiano F. A young man with fever, dyspnoea and nonproductive cough. *Eur Respir J* 1996;9:619–21.
70. Ogawa H, Fujimura M, Matsuda T, et al. Transient wheeze. Eosinophilic bronchobronchiolitis in acute eosinophilic pneumonia. *Chest* 1993;104:493–6.
71. King MA, Pope-Harman AL, Allen JN, et al. Acute eosinophilic pneumonia: radiologic and clinical features. *Radiology* 1997;203:715–9.
72. Tazelaar HD, Linz LJ, Colby TV, et al. Acute eosinophilic pneumonia: histopathologic findings in nine patients. *Am J Respir Crit Care Med* 1997;155:296–302.
73. Thompson BT, Moss M. A new definition for the acute respiratory distress syndrome. *Semin Respir Crit Care Med* 2013;34:441–7.

74. Daimon T, Johkoh T, Sumikawa H, et al. Acute eosinophilic pneumonia: thin-section CT findings in 29 patients. *Eur J Radiol* 2008;65:462–7.
75. Taniguchi H, Kadota J, Fujii T, et al. Activation of lymphocytes and increased interleukin-5 levels in bronchoalveolar lavage fluid in acute eosinophilic pneumonia. *Eur Respir J* 1999;13:217–20.
76. Miyazaki E, Nureki S, Ono E, et al. Circulating thymus- and activation-regulated chemokine/CCL17 is a useful biomarker for discriminating acute eosinophilic pneumonia from other causes of acute lung injury. *Chest* 2007;131:1726–34.
77. Mochimaru H, Kawamoto M, Fukuda Y, et al. Clinicopathological differences between acute and chronic eosinophilic pneumonia. *Respirology* 2005;10:76–85.
78. Perng DW, Su HT, Tseng CW, et al. Pulmonary infiltrates with eosinophilia induced by nimesulide in an asthmatic patient. *Respiration* 2005;72:651–3.
79. Matsuno O, Ueno T, Takenaka R, et al. Acute eosinophilic pneumonia caused by *Candida albicans*. *Respir Med* 2007;101:1609–12.
80. Miyazaki E, Sugisaki K, Shigenaga T, et al. A case of acute eosinophilic pneumonia caused by inhalation of *Trichosporon terrestris*. *Am J Respir Crit Care Med* 1995;151:541–3.
81. Swartz J, Stoller JK. Acute eosinophilic pneumonia complicating *Coccidioides immitis* pneumonia: a case report and literature review. *Respiration* 2009;77:102–6.
82. Ricker DH, Taylor SR, Gartner JC Jr, et al. Fatal pulmonary aspergillosis presenting as acute eosinophilic pneumonia in a previously healthy child. *Chest* 1991;100:875–7.
83. Trawick D, Kotch A, Matthay R, et al. Eosinophilic pneumonia as a presentation of occult chronic granulomatous disease. *Eur Respir J* 1997;10:2166–70.
84. Jeon EJ, Kim KH, Min KH. Acute eosinophilic pneumonia associated with 2009 influenza A (H1N1). *Thorax* 2010;65:268–70.
85. Godeau B, Brochard L, Theodorou I, et al. A case of acute eosinophilic pneumonia with hypersensitivity to “red spider” allergens. *J Allergy Clin Immunol* 1995;95:1056–8.
86. Sauvaget E, Dellamonica J, Arlaud K, et al. Idiopathic acute eosinophilic pneumonia requiring ECMO in a teenager smoking tobacco and cannabis. *Pediatr Pulmonol* 2010;45:1246–9.
87. Brander PE, Tukiainen P. Acute eosinophilic pneumonia in a heroin smoker. *Eur Respir J* 1993;6:750–2.
88. Wagner T, Dhedin N, Philippe B, et al. Acute eosinophilic pneumonia after allogeneic hematopoietic stem cell transplantation. *Ann Hematol* 2006;85:202–3.
89. Glazer CS, Cohen LB, Schwarz MI. Acute eosinophilic pneumonia in AIDS. *Chest* 2001;120:1732–5.
90. Jhun BW, Kim SJ, Kim K, et al. Outcomes of rapid corticosteroid tapering in acute eosinophilic pneumonia patients with initial eosinophilia. *Respirology* 2015;20:1241–7.
91. Kawayama T, Fujiki R, Morimitsu Y, et al. Fatal idiopathic acute eosinophilic pneumonia with acute lung injury. *Respirology* 2002;7:373–5.
92. Churg J, Strauss L. Allergic granulomatosis, allergic angiitis, and periarteritis nodosa. *Am J Pathol* 1951;27:277–301.
93. Jennette JC, Falk RJ, Bacon PA, et al. 2012 revised international Chapel Hill consensus conference nomenclature of vasculitides. *Arthritis Rheum* 2013;65:1–11.
94. Mouthon L, le Toumelin P, Andre MH, et al. Polyarteritis nodosa and Churg-Strauss angiitis: characteristics and outcome in 38 patients over 65 years. *Medicine (Baltimore)* 2002;81:27–40.
95. Lanham JG, Elkon KB, Pusey CD, et al. Systemic vasculitis with asthma and eosinophilia: a clinical approach to the Churg-Strauss syndrome. *Medicine (Baltimore)* 1984;63:65–81.
96. Keogh KA, Specks U. Churg-Strauss syndrome: clinical presentation, antineutrophil cytoplasmic antibodies, and leukotriene receptor antagonists. *Am J Med* 2003;115:284–90.
97. Guillevin L, Cohen P, Gayraud M, et al. Churg-Strauss syndrome. Clinical study and long-term follow-up of 96 patients. *Medicine (Baltimore)* 1999;78:26–37.
98. Dunogué B, Pagnoux C, Guillevin L. Churg-Strauss syndrome: clinical symptoms, complementary investigations, prognosis and outcome, and treatment. *Semin Respir Crit Care Med* 2011;32:298–309.
99. Vaglio A, Martorana D, Maggiore U, et al. HLA-DRB4 as a genetic risk factor for Churg-Strauss syndrome. *Arthritis Rheum* 2007;56:3159–66.
100. Tsurikisawa N, Morita S, Tsuburai T, et al. Familial Churg-Strauss syndrome in two sisters. *Chest* 2007;131:592–4.
101. Bottero P, Bonini M, Vecchio F, et al. The common allergens in the Churg-Strauss syndrome. *Allergy* 2007;62:1288–94.
102. Cottin V, Bonniaud P. Drug-induced infiltrative lung disease. *Eur Respir Mon* 2009;46:287–318.
103. Ruppert AM, Averous G, Stanciu D, et al. Development of Churg-Strauss syndrome with controlled asthma during omalizumab treatment. *J Allergy Clin Immunol* 2008;121:253–4.
104. Winchester DE, Jacob A, Murphy T. Omalizumab for asthma. *N Engl J Med* 2006;355:1281–2.
105. Puechal X, Rivereau P, Vinchon F. Churg-Strauss syndrome associated with omalizumab. *Eur J Intern Med* 2008;19:364–6.

106. Bargagli E, Madioni C, Olivieri C, et al. Churg-Strauss vasculitis in a patient treated with omalizumab. *J Asthma* 2008;45:115–6.
107. Wechsler ME, Wong DA, Miller MK, et al. Churg-Strauss syndrome in patients treated with omalizumab. *Chest* 2009;136:507–18.
108. Hamilos DL, Christensen J. Treatment of Churg-Strauss syndrome with high-dose intravenous immunoglobulin. *J Allergy Clin Immunol* 1991;88:823–4.
109. Guillevin L, Guittard T, Bletry O, et al. Systemic necrotizing angiitis with asthma: causes and precipitating factors in 43 cases. *Lung* 1987;165:165–72.
110. Boita M, Guida G, Circosta P, et al. The molecular and functional characterization of clonally expanded CD8+ TCR BV T cells in eosinophilic granulomatosis with polyangiitis (EGPA). *Clin Immunol* 2014;152:152–63.
111. Nathani N, Little MA, Kunst H, et al. Churg-Strauss syndrome and leukotriene antagonist use: a respiratory perspective. *Thorax* 2008;63:883–8.
112. Harrold LR, Patterson MK, Andrade SE, et al. Asthma drug use and the development of Churg-Strauss syndrome (CSS). *Pharmacoepidemiol Drug Saf* 2007;16:620–6.
113. Beasley R, Bibby S, Weatherall M. Leukotriene receptor antagonist therapy and Churg-Strauss syndrome: culprit or innocent bystander? *Thorax* 2008;63:847–9.
114. Hauser T, Mahr A, Metzler C, et al. The leukotriene-receptor antagonist montelukast and the risk of Churg-Strauss syndrome: a case-crossover study. *Thorax* 2008;63(8):677–82.
115. Bibby S, Healy B, Steele R, et al. Association between leukotriene receptor antagonist therapy and Churg-Strauss syndrome: an analysis of the FDA AERS database. *Thorax* 2010;65:132–8.
116. Della Rossa A, Baldini C, Tavoni A, et al. Churg-Strauss syndrome: clinical and serological features of 19 patients from a single Italian centre. *Rheumatology (Oxford)* 2002;41:1286–94.
117. Solans R, Bosch JA, Perez-Bocanegra C, et al. Churg-Strauss syndrome: outcome and long-term follow-up of 32 patients. *Rheumatology (Oxford)* 2001;40:763–71.
118. Churg A, Brallas M, Cronin SR, et al. Formes frustes of Churg-Strauss syndrome. *Chest* 1995;108:320–3.
119. Reid AJ, Harrison BD, Watts RA, et al. Churg-Strauss syndrome in a district hospital. *QJM* 1998;91:219–29.
120. Chumbley LC, Harrison EG Jr, DeRemee RA. Allergic granulomatosis and angiitis (Churg-Strauss syndrome). Report and analysis of 30 cases. *Mayo Clin Proc* 1977;52:477–84.
121. Cottin V, Khouatra C, Dubost R, et al. Persistent airflow obstruction in asthma of patients with Churg-Strauss syndrome and long-term follow-up. *Allergy* 2009;64:589–95.
122. Szczeklik W, Sokolowska BM, Zuk J, et al. The course of asthma in Churg-Strauss syndrome. *J Asthma* 2011;48:183–7.
123. Bacciu A, Bacciu S, Mercante G, et al. Ear, nose and throat manifestations of Churg-Strauss syndrome. *Acta Otolaryngol* 2006;126:503–9.
124. Bacciu A, Buzio C, Giordano D, et al. Nasal polypoidosis in Churg-Strauss syndrome. *Laryngoscope* 2008;118:325–9.
125. Olsen KD, Neel HB, De Remee RA, et al. Nasal manifestations of allergic granulomatosis and angiitis (Churg-Strauss syndrome). *Otolaryngol Head Neck Surg* 1995;88:85–9.
126. Srouji I, Lund V, Andrews P, et al. Rhinologic symptoms and quality-of-life in patients with Churg-Strauss syndrome vasculitis. *Am J Rhinol* 2008;22:406–9.
127. Cottin V, Cordier JF. Churg-Strauss syndrome. *Allergy* 1999;54:535–51.
128. Vinit J, Bielefeld P, Muller G, et al. Heart involvement in Churg-Strauss syndrome: retrospective study in French Burgundy population in past 10 years. *Eur J Intern Med* 2010;21:341–6.
129. Neumann T, Manger B, Schmid M, et al. Cardiac involvement in Churg-Strauss syndrome: impact of endomyocarditis. *Medicine (Baltimore)* 2009;88:236–43.
130. Ginsberg F, Parrillo JE. Eosinophilic myocarditis. *Heart Fail Clin* 2005;1:419–29.
131. Kajihara H, Tachiyama Y, Hirose T, et al. Eosinophilic coronary periarteritis (vasospastic angina and sudden death), a new type of coronary arteritis: report of seven autopsy cases and a review of the literature. *Virchows Arch* 2013;462:239–48.
132. Groh M, Masciocco G, Kirchner E, et al. Heart transplantation in patients with eosinophilic granulomatosis with polyangiitis (Churg-Strauss syndrome). *J Heart Lung Transplant* 2014;33:842–50.
133. Courand PY, Croisille P, Khouatra C, et al. Churg-Strauss syndrome presenting with acute myocarditis and cardiogenic shock. *Heart Lung Circ* 2012;21:178–81.
134. Dennert RM, van Paassen P, Schalla S, et al. Cardiac involvement in Churg-Strauss syndrome. *Arthritis Rheum* 2010;62:627–34.
135. Yune S, Choi DC, Lee BJ, et al. Detecting cardiac involvement with magnetic resonance in patients with active eosinophilic granulomatosis with polyangiitis. *Int J Cardiovasc Imaging* 2016. [Epub ahead of print].
136. Marmursztejn J, Vignaux O, Cohen P, et al. Impact of cardiac magnetic resonance imaging for

- assessment of Churg-Strauss syndrome: a cross-sectional study in 20 patients. *Clin Exp Rheumatol* 2009;27:S70–6.
137. Pela G, Tirabassi G, Pattoneri P, et al. Cardiac involvement in the Churg-Strauss syndrome. *Am J Cardiol* 2006;97:1519–24.
 138. Degeysys GE, Mintzer RA, Vrla RF. Allergic granulomatosis: Churg-Strauss syndrome. *AJR Am J Roentgenol* 1980;135:1281–2.
 139. Choi YH, Im JG, Han BK, et al. Thoracic manifestation of Churg-Strauss syndrome: radiologic and clinical findings. *Chest* 2000;117:117–24.
 140. Kim YK, Lee KS, Chung MP, et al. Pulmonary involvement in Churg-Strauss syndrome: an analysis of CT, clinical, and pathologic findings. *Eur Radiol* 2007;17:3157–65.
 141. Chung MP, Yi CA, Lee HY, et al. Imaging of pulmonary vasculitis. *Radiology* 2010;255:322–41.
 142. Johkoh T. Imaging of idiopathic interstitial pneumonias. *Clin Chest Med* 2008;29:133–47, vi.
 143. Worthy SA, Muller NL, Hansell DM, et al. Churg-Strauss syndrome: the spectrum of pulmonary CT findings in 17 patients. *AJR Am J Roentgenol* 1998;170:297–300.
 144. Wallaert B, Gosset P, Prin L, et al. Bronchoalveolar lavage in allergic granulomatosis and angiitis. *Eur Respir J* 1993;6:413–7.
 145. Cottin V, Tardy F, Gindre D, et al. Urinary eosinophil-derived neurotoxin in Churg-Strauss syndrome. *J Allergy Clin Immunol* 1995;96:261–4.
 146. Vaglio A, Strehl JD, Manger B, et al. IgG4 immune response in Churg-Strauss syndrome. *Ann Rheum Dis* 2012;71:390–3.
 147. Dallos T, Heiland GR, Strehl J, et al. CCL17/thymus and activation-related chemokine in Churg-Strauss syndrome. *Arthritis Rheum* 2010;62:3496–503.
 148. Sablé-Fourtassou R, Cohen P, Mahr A, et al. Antineutrophil cytoplasmic antibodies and the Churg-Strauss syndrome. *Ann Intern Med* 2005;143:632–8.
 149. Sinico RA, Di Toma L, Maggiore U, et al. Prevalence and clinical significance of antineutrophil cytoplasmic antibodies in Churg-Strauss syndrome. *Arthritis Rheum* 2005;52:2926–35.
 150. Healy B, Bibby S, Steele R, et al. Antineutrophil cytoplasmic autoantibodies and myeloperoxidase autoantibodies in clinical expression of Churg-Strauss syndrome. *J Allergy Clin Immunol* 2013;131:571–6.e1–6.
 151. Comarmond C, Pagnoux C, Khellaf M, et al. Eosinophilic granulomatosis with polyangiitis (Churg-Strauss): clinical characteristics and long-term followup of the 383 patients enrolled in the French Vasculitis Study Group cohort. *Arthritis Rheum* 2013;65:270–81.
 152. Sokolowska BM, Szczeklik WK, Wludarczyk AA, et al. ANCA-positive and ANCA-negative phenotypes of eosinophilic granulomatosis with polyangiitis (EGPA): outcome and long-term follow-up of 50 patients from a single Polish center. *Clin Exp Rheumatol* 2014;32:S41–7.
 153. Wieczorek S, Hellmich B, Arning L, et al. Functionally relevant variations of the interleukin-10 gene associated with antineutrophil cytoplasmic antibody-negative Churg-Strauss syndrome, but not with Wegener's granulomatosis. *Arthritis Rheum* 2008;58:1839–48.
 154. Katzenstein AL. Diagnostic features and differential diagnosis of Churg-Strauss syndrome in the lung. A review. *Am J Clin Pathol* 2000;114:767–72.
 155. Churg A. Recent advances in the diagnosis of Churg-Strauss syndrome. *Mod Pathol* 2001;14:1284–93.
 156. Lie JT. Limited forms of Churg-Strauss syndrome. *Pathol Annu* 1993;28:199–220.
 157. Wechsler ME, Garpestad E, Flier SR, et al. Pulmonary infiltrates, eosinophilia, and cardiomyopathy following corticosteroid withdrawal in patients with asthma receiving zafirlukast. *JAMA* 1998;279:455–7.
 158. Masi AT, Hunder GG, Lie JT, et al. The American College of Rheumatology 1990 criteria for the classification of Churg-Strauss syndrome (allergic granulomatosis and angiitis). *Arthritis Rheum* 1990;33:1094–100.
 159. Guillevin L, Pagnoux C, Seror R, et al. The Five-Factor Score revisited: assessment of prognoses of systemic necrotizing vasculitides based on the French Vasculitis Study Group (FVSG) cohort. *Medicine (Baltimore)* 2011;90:19–27.
 160. Moosig F, Richardt G, Gross WL. A fatal attraction: eosinophils and the heart. *Rheumatology (Oxford)* 2013;52:587–9.
 161. Samson M, Puechal X, Devilliers H, et al. Long-term outcomes of 118 patients with eosinophilic granulomatosis with polyangiitis (Churg-Strauss syndrome) enrolled in two prospective trials. *J Autoimmun* 2013;43:60–9.
 162. Groh M, Pagnoux C, Baldini C, et al. Eosinophilic granulomatosis with polyangiitis (Churg-Strauss) (EGPA) Consensus Task Force recommendations for evaluation and management. *Eur J Intern Med* 2015;26(7):545–53.
 163. Cartin-Ceba R, Keogh KA, Specks U, et al. Rituximab for the treatment of Churg-Strauss syndrome with renal involvement. *Nephrol Dial Transplant* 2011;26:2865–71.
 164. Donvik KK, Omdal R. Churg-Strauss syndrome successfully treated with rituximab. *Rheumatol Int* 2011;31:89–91.
 165. Kaushik VV, Reddy HV, Bucknall RC. Successful use of rituximab in a patient with recalcitrant Churg-Strauss syndrome. *Ann Rheum Dis* 2006;65:1116–7.

166. Koukoulaki M, Smith KG, Jayne DR. Rituximab in Churg-Strauss syndrome. *Ann Rheum Dis* 2006; 65:557–9.
167. Najem CE, Yadav R, Carlson E. Successful use of rituximab in a patient with recalcitrant multisystemic eosinophilic granulomatosis with polyangiitis. *BMJ Case Rep* 2015;2015. <http://dx.doi.org/10.1136/bcr-2014-206421>.
168. Pepper RJ, Fabre MA, Pavesio C, et al. Rituximab is effective in the treatment of refractory Churg-Strauss syndrome and is associated with diminished T-cell interleukin-5 production. *Rheumatology (Oxford)* 2008;47:1104–5.
169. Saech J, Owczarczyk K, Rosgen S, et al. Successful use of rituximab in a patient with Churg-Strauss syndrome and refractory central nervous system involvement. *Ann Rheum Dis* 2010;69:1254–5.
170. Thiel J, Hassler F, Salzer U, et al. Rituximab in the treatment of refractory or relapsing eosinophilic granulomatosis with polyangiitis (Churg-Strauss syndrome). *Arthritis Res Ther* 2013;15:R133.
171. Umezawa N, Kohsaka H, Nanki T, et al. Successful treatment of eosinophilic granulomatosis with polyangiitis (EGPA; formerly Churg-Strauss syndrome) with rituximab in a case refractory to glucocorticoids, cyclophosphamide, and IVIG. *Mod Rheumatol* 2014;24:685–7.
172. Bouldouyre MA, Cohen P, Guillevin L. Severe bronchospasm associated with rituximab for refractory Churg-Strauss syndrome. *Ann Rheum Dis* 2009; 68:606.
173. Kahn JE, Grandpeix-Guyodo C, Marroun I, et al. Sustained response to mepolizumab in refractory Churg-Strauss syndrome. *J Allergy Clin Immunol* 2010;125:267–70.
174. Moosig F, Gross WL, Herrmann K, et al. Targeting interleukin-5 in refractory and relapsing Churg-Strauss syndrome. *Ann Intern Med* 2011;155:341–3.
175. Rosenwasser LJ, Rothenberg ME. IL-5 pathway inhibition in the treatment of asthma and Churg-Strauss syndrome. *J Allergy Clin Immunol* 2010;125:1245–6.
176. Jachiet M, Samson M, Cottin V, et al, French Vasculitis Study Group (FVSG). Anti-IgE monoclonal antibody in refractory and relapsing eosinophilic granulomatosis with polyangiitis (Churg-Strauss): data from 17 patients. *Arthritis Rheum* 2016. [Epub ahead of print].
177. Cohen P, Pagnoux C, Mahr A, et al. Treatment of Churg-Strauss syndrome (CSS) without poor prognosis factor at baseline with corticosteroids (CS) alone. Preliminary results of a prospective multicenter trial. *Arthritis Rheum* 2003;48:S209.
178. Ribi C, Cohen P, Pagnoux C, et al. Treatment of Churg-Strauss syndrome without poor-prognosis factors: a multicenter, prospective, randomized, open-label study of seventy-two patients. *Arthritis Rheum* 2008;58:586–94.
179. Bourgarit A, Le Toumelin P, Pagnoux C, et al. Deaths occurring during the first year after treatment onset for polyarteritis nodosa, microscopic polyangiitis, and Churg-Strauss syndrome: a retrospective analysis of causes and factors predictive of mortality based on 595 patients. *Medicine (Baltimore)* 2005;84:323–30.
180. Geller DE, Kaplowitz H, Light MJ, et al. Allergic bronchopulmonary aspergillosis in cystic fibrosis: reported prevalence, regional distribution, and patient characteristics. *Chest* 1999; 116:639–46.
181. Mastella G, Rainisio M, Harms HK, et al. Allergic bronchopulmonary aspergillosis in cystic fibrosis. A European epidemiological study. *Epidemiologic Registry of Cystic Fibrosis. Eur Respir J* 2000;16: 464–71.
182. Mehta SK, Sandhu RS. Immunological significance of *Aspergillus fumigatus* in cane-sugar mills. *Arch Environ Health* 1983;38:41–6.
183. Bains SN, Judson MA. Allergic bronchopulmonary aspergillosis. *Clin Chest Med* 2012;33:265–81.
184. Marchand E, Verellen-Dumoulin C, Mairesse M, et al. Frequency of cystic fibrosis transmembrane conductance regulator gene mutations and 5T allele in patients with allergic bronchopulmonary aspergillosis. *Chest* 2001;119:762–7.
185. Knutsen AP, Kariuki B, Consolino JD, et al. IL-4 alpha chain receptor (IL-4Ralpha) polymorphisms in allergic bronchopulmonary aspergillosis. *Clin Mol Allergy* 2006;4:3.
186. Brouard J, Knauer N, Boelle PY, et al. Influence of interleukin-10 on *Aspergillus fumigatus* infection in patients with cystic fibrosis. *J Infect Dis* 2005; 191:1988–91.
187. Saxena S, Madan T, Shah A, et al. Association of polymorphisms in the collagen region of SP-A2 with increased levels of total IgE antibodies and eosinophilia in patients with allergic bronchopulmonary aspergillosis. *J Allergy Clin Immunol* 2003; 111:1001–7.
188. Chauhan B, Santiago L, Kirschmann DA, et al. The association of HLA-DR alleles and T cell activation with allergic bronchopulmonary aspergillosis. *J Immunol* 1997;159:4072–6.
189. Chauhan B, Santiago L, Hutcheson PS, et al. Evidence for the involvement of two different MHC class II regions in susceptibility or protection in allergic bronchopulmonary aspergillosis. *J Allergy Clin Immunol* 2000;106:723–9.
190. Chauhan B, Knutsen A, Hutcheson PS, et al. T cell subsets, epitope mapping, and HLA-restriction in patients with allergic bronchopulmonary aspergillosis. *J Clin Invest* 1996;97:2324–31.
191. Shah A, Khan ZU, Chaturvedi S, et al. Concomitant allergic *Aspergillus* sinusitis and allergic bronchopulmonary aspergillosis associated with familial

- occurrence of allergic bronchopulmonary aspergillosis. *Ann Allergy* 1990;64:507–12.
192. Leonard CT, Berry GJ, Ruoss SJ. Nasal-pulmonary relations in allergic fungal sinusitis and allergic bronchopulmonary aspergillosis. *Clin Rev Allergy Immunol* 2001;21:5–15.
193. Venarske DL, deShazo RD. Sinobronchial allergic mycosis: the SAM syndrome. *Chest* 2002;121:1670–6.
194. Agarwal R. Allergic bronchopulmonary aspergillosis. *Chest* 2009;135:805–26.
195. Mussaffi H, Rivlin J, Shalit I, et al. Nontuberculous mycobacteria in cystic fibrosis associated with allergic bronchopulmonary aspergillosis and steroid therapy. *Eur Respir J* 2005;25:324–8.
196. Agarwal R, Gupta D, Aggarwal AN, et al. Clinical significance of hyperattenuating mucoid impaction in allergic bronchopulmonary aspergillosis: an analysis of 155 patients. *Chest* 2007;132:1183–90.
197. Logan PM, Muller NL. High-attenuation mucous plugging in allergic bronchopulmonary aspergillosis. *Can Assoc Radiol J* 1996;47:374–7.
198. Agarwal R, Gupta D, Aggarwal AN, et al. Allergic bronchopulmonary aspergillosis: lessons from 126 patients attending a chest clinic in north India. *Chest* 2006;130:442–8.
199. Martinez S, Heyneman LE, McAdams HP, et al. Mucoid impactions: finger-in-glove sign and other CT and radiographic features. *Radiographics* 2008;28:1369–82.
200. Ward S, Heyneman L, Lee MJ, et al. Accuracy of CT in the diagnosis of allergic bronchopulmonary aspergillosis in asthmatic patients. *AJR Am J Roentgenol* 1999;173:937–42.
201. Agarwal R, Maskey D, Aggarwal AN, et al. Diagnostic performance of various tests and criteria employed in allergic bronchopulmonary aspergillosis: a latent class analysis. *PLoS One* 2013;8:e61105.
202. Sehgal IS, Agarwal R. Specific IgE is better than skin testing for detecting *Aspergillus* sensitization and allergic bronchopulmonary aspergillosis in asthma. *Chest* 2015;147:e194.
203. Rosenberg M, Patterson R, Roberts M, et al. The assessment of immunologic and clinical changes occurring during corticosteroid therapy for allergic bronchopulmonary aspergillosis. *Am J Med* 1978;64:599–606.
204. Bosken C, Myers J, Greenberger P, et al. Pathologic features of allergic bronchopulmonary aspergillosis. *Am J Surg Pathol* 1988;12:216–22.
205. Agarwal R, Chakrabarti A, Shah A, et al. Allergic bronchopulmonary aspergillosis: review of literature and proposal of new diagnostic and classification criteria. *Clin Exp Allergy* 2013;43:850–73.
206. Greenberger PA. Allergic bronchopulmonary aspergillosis. *J Allergy Clin Immunol* 2002;110:685–92.
207. Agarwal R, Garg M, Aggarwal AN, et al. Serologic allergic bronchopulmonary aspergillosis (ABPA-S): long-term outcomes. *Respir Med* 2012;106:942–7.
208. Chowdhary A, Agarwal K, Kathuria S, et al. Allergic bronchopulmonary mycosis due to fungi other than *Aspergillus*: a global overview. *Crit Rev Microbiol* 2014;40:30–48.
209. Moss RB. Treatment options in severe fungal asthma and allergic bronchopulmonary aspergillosis. *Eur Respir J* 2014;43:1487–500.
210. Agarwal R, Aggarwal AN, Dhooira S, et al. A randomised trial of glucocorticoids in acute-stage allergic bronchopulmonary aspergillosis complicating asthma. *Eur Respir J* 2016;47:385–7.
211. Singh Sehgal I, Agarwal R. Pulse methylprednisolone in allergic bronchopulmonary aspergillosis exacerbations. *Eur Respir Rev* 2014;23:149–52.
212. Patterson R, Greenberger PA, Lee TM, et al. Prolonged evaluation of patients with corticosteroid-dependent asthma stage of allergic bronchopulmonary aspergillosis. *J Allergy Clin Immunol* 1987;80:663–8.
213. Salez F, Brichet A, Desurmont S, et al. Effects of itraconazole therapy in allergic bronchopulmonary aspergillosis. *Chest* 1999;116:1665–8.
214. Wark P. Pathogenesis of allergic bronchopulmonary aspergillosis and an evidence-based review of azoles in treatment. *Respir Med* 2004;98:915–23.
215. van der Ent CK, Hoekstra H, Rijkers GT. Successful treatment of allergic bronchopulmonary aspergillosis with recombinant anti-IgE antibody. *Thorax* 2007;62:276–7.
216. Zirbes JM, Milla CE. Steroid-sparing effect of omalizumab for allergic bronchopulmonary aspergillosis and cystic fibrosis. *Pediatr Pulmonol* 2008;43:607–10.
217. Kanu A, Patel K. Treatment of allergic bronchopulmonary aspergillosis (ABPA) in CF with anti-IgE antibody (omalizumab). *Pediatr Pulmonol* 2008;43:1249–51.
218. Tillie-Leblond I, Germaud P, Leroyer C, et al. Allergic bronchopulmonary aspergillosis and omalizumab. *Allergy* 2011;66:1254–6.
219. Perez-de-Llano LA, Vennera MC, Parra A, et al. Effects of omalizumab in *Aspergillus*-associated airway disease. *Thorax* 2011;66:539–40.
220. Chusid MJ, Dale DC, West BC, et al. The hypereosinophilic syndrome: analysis of fourteen cases with review of the literature. *Medicine (Baltimore)* 1975;54:1–27.
221. Klion A. Hypereosinophilic syndrome: current approach to diagnosis and treatment. *Annu Rev Med* 2009;60:293–306.
222. Ogbogu PU, Bochner BS, Butterfield JH, et al. Hypereosinophilic syndrome: a multicenter, retrospective analysis of clinical characteristics and

- response to therapy. *J Allergy Clin Immunol* 2009; 124:1319–25.e3.
223. Simon HU, Plotz SG, Dummer R, et al. Abnormal clones of T cells producing interleukin-5 in idiopathic eosinophilia. *N Engl J Med* 1999;341: 1112–20.
 224. Cools J, DeAngelo DJ, Gotlib J, et al. A tyrosine kinase created by fusion of the PDGFRA and FIP1L1 genes as a therapeutic target of imatinib in idiopathic hypereosinophilic syndrome. *N Engl J Med* 2003;348:1201–14.
 225. Griffin JH, Leung J, Bruner RJ, et al. Discovery of a fusion kinase in EOL-1 cells and idiopathic hypereosinophilic syndrome. *Proc Natl Acad Sci U S A* 2003;100:7830–5.
 226. Legrand F, Renneville A, Macintyre E, et al. The spectrum of FIP1L1-PDGFR α -associated chronic eosinophilic leukemia: new insights based on a survey of 44 cases. *Medicine (Baltimore)* 2013. [Epub ahead of print].
 227. Roufosse F, de Lavareille A, Schandene L, et al. Mepolizumab as a corticosteroid-sparing agent in lymphocytic variant hypereosinophilic syndrome. *J Allergy Clin Immunol* 2010;126:828–35.e3.
 228. Roufosse FE, Kahn JE, Gleich GJ, et al. Long-term safety of mepolizumab for the treatment of hypereosinophilic syndromes. *J Allergy Clin Immunol* 2013;131:461–7.e1–5.
 229. Dulohery MM, Patel RR, Schneider F, et al. Lung involvement in hypereosinophilic syndromes. *Respir Med* 2011;105:114–21.
 230. Chung KF, Hew M, Score J, et al. Cough and hypereosinophilia due to FIP1L1-PDGFR α fusion gene with tyrosine kinase activity. *Eur Respir J* 2006;27: 230–2.
 231. Cordier JF, Cottin V, Khouatra C, et al. Hypereosinophilic obliterative bronchiolitis: a distinct, unrecognised syndrome. *Eur Respir J* 2013;41:1126–34.
 232. Takayanagi N, Kanazawa M, Kawabata Y, et al. Chronic bronchiolitis with associated eosinophilic lung disease (eosinophilic bronchiolitis). *Respiration* 2001;68:319–22.
 233. Fukushima Y, Kamiya K, Tatewaki M, et al. A patient with bronchial asthma in whom eosinophilic bronchitis and bronchiolitis developed during treatment. *Allergol Int* 2010;59:87–91.
 234. Kobayashi T, Inoue H, Mio T. Hypereosinophilic obliterative bronchiolitis clinically mimicking diffuse panbronchiolitis: four-year follow-up. *Intern Med* 2015;54:1091–4.
 235. Tang TT, Cheng HH, Zhang H, et al. Hypereosinophilic obliterative bronchiolitis with an elevated level of serum CEA: a case report and a review of the literature. *Eur Rev Med Pharmacol Sci* 2015; 19:2634–40.
 236. Wang LH, Tsai YS, Yan JJ, et al. Reversing rapidly deteriorating lung function in eosinophilic bronchiolitis by pulse steroid and anti-IgE therapy. *J Formos Med Assoc* 2014;113:326–7.
 237. Kunst H, Mack D, Kon OM, et al. Parasitic infections of the lung: a guide for the respiratory physician. *Thorax* 2011;66:528–36.
 238. Sitbon O, Bidel N, Dussopt C, et al. Minocycline pneumonitis and eosinophilia. A report on eight patients. *Arch Intern Med* 1994;154:1633–40.
 239. Sovijarvi AR, Lemola M, Stenius B, et al. Nitrofurantoin-induced acute, subacute and chronic pulmonary reactions. *Scand J Respir Dis* 1977;58:41–50.
 240. Favrolt N, Bonniaud P, Collet E, et al. [Severe drug rash with eosinophilia and systemic symptoms after treatment with minocycline]. *Rev Mal Respir* 2007;24:892–5 [in French].
 241. Belongia EA, Hedberg CW, Gleich GJ, et al. An investigation of the cause of the eosinophilia-myalgia syndrome associated with tryptophan use. *N Engl J Med* 1990;323:357–65.
 242. Hertzman PA, Blevins WL, Mayer J, et al. Association of the eosinophilia-myalgia syndrome with the ingestion of tryptophan. *N Engl J Med* 1990;322: 869–73.
 243. Silver RM, Heyes MP, Maize JC, et al. Scleroderma, fasciitis, and eosinophilia associated with the ingestion of tryptophan. *N Engl J Med* 1990;322: 874–81.
 244. Allen JA, Peterson A, Sufit R, et al. Post-epidemic eosinophilia myalgia syndrome associated with L-Tryptophan. *Blood* 2011;63(11):3633–9.
 245. Alonso-Ruiz A, Calabozo M, Perez-Ruiz F, et al. Toxic oil syndrome. A long-term follow-up of a cohort of 332 patients. *Medicine (Baltimore)* 1993; 72:285–95.
 246. Miranowski AC, Ditto AM. A 59-year-old woman with fever, cough, and eosinophilia. *Ann Allergy Asthma Immunol* 2006;96:483–8.
 247. Cottin V, Cordier JF. Eosinophilic pneumonia in a patient with breast cancer: idiopathic or not? *Ann Allergy Asthma Immunol* 2006;97:557–8.
 248. Pavord ID. Eosinophilic phenotypes of airway disease. *Ann Am Thorac Soc* 2013;10(Suppl):S143–9.
 249. Cordier JF. Asthmes hyperéosinophiliques. *Rev Fr Allergol Immunol Clin* 2004;44:92–5.
 250. Verleden SE, Ruttens D, Vandermeulen E, et al. Elevated bronchoalveolar lavage eosinophilia correlates with poor outcome after lung transplantation. *Transplantation* 2014;97:83–9.